

**UNSER LAND,  
UNSERE STADT/Unsere Rhodos  
Unsere Schule  
Selbstpräsentation**

**Treffen in Ożarów Mazowiecki | Polen,  
vom 24. bis 29. April 2023**



**Erasmus+**  
Enriching lives, opening minds.

Ι Δ Ρ Υ Μ Α  
Κ Ρ Α Τ Ι Κ Ω Ν  
Υ Π Ο Τ Ρ Ο Φ Ι Ω Ν

**IKY**



**Funded by  
the European Union**



**UMWELTFREUNDLICHES  
EUROPA**

"The European Commission support for the production of this publication does not constitute an endorsement of the contents which reflects the views only of the authors, and the Commission cannot be held responsible for any use which may be made of the information contained therein".







- Griechenland, offiziell die Hellenische Republik und seit der Antike als Hellas (Ελλάς) bekannt, ist ein bemerkenswertes Land.







Griechenland liegt am Schnittpunkt von  
Europa, Asien und Afrika.

80% des Landes bestehen aus Bergen oder  
Hügeln.

Außerdem hat es 16.000 Kilometer Küste und  
etwa 6.000 Inseln.









Abbildung: Europakarte - Länder und Hauptstädte Europas





Griechenland ist stolz auf seine lange Geschichte.

Geburtsort von Demokratie, Philosophie,  
Olympischen Spielen, Literatur, Geschichtsschreibung,  
Politikwissenschaft, Tragödie und Komödie.

Es gilt als die Wiege der westlichen Zivilisation.











# Die Insel Rhodos im Dodekanes





Rhodos ist die flächenmäßig größte der Dodekanes-Inseln  
und auch die viertgrößte Insel Griechenlands.

Sie ist bekannt für die mittelalterliche Altstadt. Auch war  
weltweit sehr berühmt für den Koloss von Rhodos, eines  
der Sieben Weltwunder der Antike.



# UNSERE STADT : Rhodos

- Rhodos ist eine Stadt an der Nordspitze der Insel Rhodos.
- Es wurde 408 v. Chr. gegründet.





# Die Stadt Rhodos

# Die Altstadt von Rhodos

## CITY MAP

- FIRE DEPARTMENT**  
Emergency: ☎ 199  
Forest Fire Coordination Center: ☎ 191  
Main number: ☎ 22410 2333-4
- RHODES HOSPITAL**  
Emergency Medical Assistance: ☎ 166  
Hospital main number: ☎ 22410 80000  
Rhodes First Aid Station: ☎ 22410 25555  
Falakro First Aid Station: ☎ 22410 55555  
Afxanagos Medical Center: ☎ 22410 51055  
Anchagatos Medical Center: ☎ 22410 22400
- POLICE**  
Emergency: ☎ 100  
Rhodes Precinct: ☎ 22410 23849, 22410 44140  
Airport Precinct: ☎ 22410 82882  
Traffic Department: ☎ 22410 44132  
Police Department: ☎ 22410 23294  
Department of Tourism: ☎ 22410 27423
- Rhodes trolley train** (in front of the Aktaion)  
☎ 22410 26300-24129
- Post Office:** ☎ 22410 35540
- Rhodes Taxi:** ☎ 2410 69600-69600
- Rhodes Port Authority:** ☎ 22410 22220-28888
- KTEL buses:** ☎ 22410 27706-75134
- RHD buses:** ☎ 22410 26300-24129
- Airport:** ☎ 22410 80700-82302
- Municipality of Rhodes:**  
Eliheria Square, 85 100 Rhodes - ☎ (0030) 22413 61200
- Department of Tourism Municipality of Rhodes:**  
3 Popapa St. 85 100 Rhodes - ☎ (0030) 22410 55315  
e-mail: tourism@rhodes.gr, touristinfo@rhodes.gr  
www.rhodes.gr - Tourist Guide
- Greek Tourist Organization (EOT):**  
2 Popapa St. 85 100 Rhodes - ☎ (0030) 22410 44330
- South Aegean Region:** ☎ (0030) 22413 05500-3

## USEFUL PHONE NUMBERS

## LEGEND

- |   |   |
|---|---|
| 1. Municipality of Rhodes                   | 17. Metropolitan Church of the Annunciation |
| 2. National Theatre                         | 18. Mosque and Murat Reis Cemetery          |
| 3. South Aegean Region                      | 19. Rimini Square                           |
| 4. Post Office                              | 20. Cyprus Square                           |
| 5. Courthouse                               | 21. New Market                              |
| 6. Casino                                   | 22. Customs                                 |
| 7. Tennis Courts                            | 23. St. Santa Maria Catholic Church         |
| 8. Aquarium/Rhodes Museum                   | 24. St. Francis Catholic Church             |
| 9. Aktaion                                  | 25. Kolona Port                             |
| 10. Ag. Nikolaos Lighthouse                 | 26. Temple of Apollo                        |
| 11. Police                                  | 27. Ancient Stadium                         |
| 12. Rhodes Port Authority                   | 28. Ancient Theatre                         |
| 13. Rhodes Yacht Club                       | 29. Municipal Theatre                       |
| 14a. RHD Bus Station (WEST SIDE)            |   |
| 14b. KTEL Bus Station (EAST SIDE)           |   |
| 14c. CITY BUS Station                       |   |
| 15. EOT (Greek Tourist Organization)        |   |
| 16. Modern Art Museum - Nestorion Melathron |   |



www.rhodes.gr Tourist Guide



- To Lindos
- Cruses - Rhodes beaches and islands
- Station - various diving centers

**LEGEND**

**HERITAGE TOURS**

- MAINE
- WALLS ROUTE
- MEMORIALS
- TRADITIONAL ARTISANS

**HISTORICAL BUILDINGS**

- HELLENISTIC
- BYZANTINE
- KNIGHTS
- OTTOMAN



World Heritage Site of UNESCO since 1988

## MEDIEVAL CITY

An integral part of the modern city is the Medieval City, which in 1988 was designated by UNESCO as a World Heritage Site. It is a mixture of different architectures from various historical periods dominated by the period when the Order of St. John of Jerusalem occupied Rhodes and the Ottoman period.

Approximately 10,000 residents live and work in this well-preserved city. It is the focal point of interest of all visitors of the island and offers the best services in the sectors of trade, food and entertainment.

Medieval buildings reminiscent of castles, narrow streets, mosques, fountains, quiet squares, transport the visitor to another time. Massive walls enclose the city and around the walls are gates dating back to the Knights' Period. A walk along these impressive walls gives one the opportunity to assess this inconceivable for that time fortification work of the Medieval City and to also enjoy the magnificent panoramic view of the old and new city of Rhodes.

The perfectly preserved Medieval Moat hosts the Mediaeval theatre where many cultural events are held in the summer.

Upon entering through the Eleftheria (Liberty) Gate to Smti Square and Argyrakastro Square, the visitor encounters the ruins of the Temple of Aphrodite, the Folklore Museum, the Historical and Archaeological Museum, the Panagia Tou Kastros and the Archaeological Museum.

The quarters of the various nationalities of the Knights of St. John are located on the pebble paved Avenue of Knights, at the beginning of the Avenue at Museum Square where the Knights' Hospital is located, which currently houses the Archaeological Museum.

Just across is the Church of the Panagia Tou Kastros (17th century AD), which in Byzantine times operated as the Metropolitan Church of Orthodox Christians and later, when the Knights captured Rhodes, it operated as a Catholic Church.

At the end of the Avenue of Knights, at Kleivoulos Square, rises the magnificent Palace of the Grand Master. This was originally a Byzantine fortress (7th century AD), which later (at the beginning of the 14th century) housed the administrative center of the Order of Knights. In 1856 it was destroyed by an explosion and at the end of the 1930s, during the Italian occupation, it was rebuilt to be used as the home of the Italian Commander.

The ground level houses two large exhibits on the City of Rhodes. The first exhibit concerns the period from its founding in 408 BC until the period of the Roman Empire and the second concerns the period from the 4th century AD until the Ottoman occupation in 1522 AD.

After Orpheus Road, where the Clock Tower stands, the Mosque of Saleiman the Magnificent (built initially at the beginning of the 16th century during Saleiman's reign and rebuilt in 1880) and the Ottoman Library is the commercial street of Saleiman, the city's main market since ancient times.

The cross streets lead to churches, such as the Church of Agios Fanourios (13th century church with marbled) and squares such as Dories Square with the Bektash Mosque and Arsenos Square with the Mosque of Mustafa Pasha as well as the Turkish Baths, built in the 16th century, which are of special interest.

Solarious street ends at the popular Ippokratous square near the Traikouli (Mariano) Gate, the largest and most beautiful gate of the knights era, dominated by the Knight's Building of Kastellania.

Next Astrotosou Street leads to the Square of the Jewish Martyr, the centre of the old Jewish Quarter, which is where the "Admiralty", the Jewish Synagogue, the Panagia Tou Bourgas and the Knight's Guesthouse of Agia Ekaterini are located.

## LEGEND

- |   |   |   |
|---|---|---|
| 1. Palace of the Grand Master   | 24. Ag. George's Monastery (Chourmalis Monastery)           | 46. Panagia Tou Bourgas                   |
| 2. Inn of Provence  | 25. Ruins of the early Byzantine "castle"                   | 47. Ag. Eleutherios gate house            |
| 3. Kallithea wall   | 26. Ruins of the early Byzantine "castle"                   | 48. Kallithea wall                        |
| 4. Holy Trinity Church  | 27. Muslim Library  | 49. Ag. Panteleimon                       |
| 5. Ancient Dispensary (Roman)   | 28. Namio Be Mosque   | 50. Ruins of the Panagia Tou Nikos Church |
| 6. Inn of France  | 29. Ag. Paraskevi Church                                    | 51. Municipal Clinic                      |
| 7. Holy Trinity   | 30. Centre of Modern Greek Art (Centre of Modern Art)       | 52. Crown Service Centre                  |
| 8. Library of the Historical Archaeological Institute (16th century Hospital) | 31. Museum of Modern Greek Art (Museum of Modern Greek Art) | 53. New Synagogue                         |
| 9. Museum of Modern Greek Art - Municipal Art Gallery                         | 32. Ag. Apollonios Church                                   | 54. Ag. Ekaterini Church (St. Michael)    |
| 10. Arsenos Mosque  | 33. Ag. Artemios Church                                     | 55. Ag. Nikolaos Church                   |
| 11. Museum of Modern Greek Art - Municipal Art Gallery                        | 34. Municipal Baths "San Nektarios"                         | 56. Holy Trinity Church                   |
| 12. Namio Per   | 35. Ag. Artemios Church                                     | 57. Ag. Ioannis Church                    |
| 13. Temple of Aphrodite   | 36. Ag. Artemios Church                                     | 58. Ag. Ioannis Church                    |
| 14. Kallithea Mosque  | 37. Ag. Artemios Church                                     | 59. Ag. Theodoros Church                  |
| 15. Inn of Auvergne   | 38. Ag. Artemios Church                                     | 60. Medieval windmill                     |
| 16. Panagia Tou Kastros   | 39. Ag. Artemios Church                                     | 61. Ag. Apollonios Church                 |
| 17. Archaeological Museum (15th century Hospital)                             | 40. Ag. Artemios Church                                     | 62. Ag. Theodoros Church                  |
| 18. Ag. Artemios Church   | 41. Ag. Artemios Church                                     | 63. Ag. Theodoros Church                  |
| 19. Ag. Artemios Church   | 42. Ag. Artemios Church                                     | 64. Ag. Theodoros Church                  |
| 20. Ag. Artemios Church   | 43. Ag. Artemios Church                                     | 65. Ag. Theodoros Church                  |
| 21. Ag. Artemios Church   | 44. Ag. Artemios Church                                     | 66. Ag. Theodoros Church                  |
| 22. Ag. Artemios Church   | 45. Ag. Artemios Church                                     | 67. Church of Ag. Nikolaos - St. Smerios  |
| 23. Ag. Artemios Church   | 46. Ag. Artemios Church                                     | 68. Medieval Theatre                      |
| 24. Ag. Artemios Church   | 47. Ag. Artemios Church                                     | 69. Medieval Moat                         |
| 25. Ag. Artemios Church   | 48. Ag. Artemios Church                                     | 70. Turkish Mosque                        |
| 26. Ag. Artemios Church   | 49. Ag. Artemios Church                                     | 71. Holy Monastery (January residence)    |
| 27. Ag. Artemios Church   | 50. Ag. Artemios Church                                     |   |
| 28. Ag. Artemios Church   | 51. Ag. Artemios Church                                     |   |
| 29. Ag. Artemios Church   | 52. Ag. Artemios Church                                     |   |
| 30. Ag. Artemios Church   | 53. Ag. Artemios Church                                     |   |
| 31. Ag. Artemios Church   | 54. Ag. Artemios Church                                     |   |
| 32. Ag. Artemios Church   | 55. Ag. Artemios Church                                     |   |
| 33. Ag. Artemios Church   | 56. Ag. Artemios Church                                     |   |
| 34. Ag. Artemios Church   | 57. Ag. Artemios Church                                     |   |
| 35. Ag. Artemios Church   | 58. Ag. Artemios Church                                     |   |
| 36. Ag. Artemios Church   | 59. Ag. Artemios Church                                     |   |
| 37. Ag. Artemios Church   | 60. Ag. Artemios Church                                     |   |
| 38. Ag. Artemios Church   | 61. Ag. Artemios Church                                     |   |
| 39. Ag. Artemios Church   | 62. Ag. Artemios Church                                     |   |
| 40. Ag. Artemios Church   | 63. Ag. Artemios Church                                     |   |
| 41. Ag. Artemios Church   | 64. Ag. Artemios Church                                     |   |
| 42. Ag. Artemios Church   | 65. Ag. Artemios Church                                     |   |
| 43. Ag. Artemios Church   | 66. Ag. Artemios Church                                     |   |
| 44. Ag. Artemios Church   | 67. Ag. Artemios Church                                     |   |
| 45. Ag. Artemios Church   | 68. Ag. Artemios Church                                     |   |



# Monumente aus der Antike in der Stadt

Akropolis (= der höchste Punkt der Stadt) Apollontempel

Akropolis, Stadium, Theatre/ Odeion









# Rodini, ein Park von der Antike bis heute





# Monumente aus dem Mittelalter.

## Die Altstadt von Rhodos Byzanz, Ritterszeit

- Während der Ritterzeit (1309-1522), wurden die Befestigungen aus Byzanz modernisiert und verstärkt.
  - Ein Krankenhaus,
  - ein Palast und
  - mehrere Kirchen
- wurden unter den vielen öffentlichen Gebäude gebaut.





# Denkmäler aus der Zeit der Osmanischen Herrschaft

(1522-1912)

Moscheen, Schulen, Imaret  
(=Kostenloser Essbereich)





# Stadtgebäude

## während der italienischen Besatzung (1912-1944)

Das Gebäude der  
südlichen  
Ägäis-Region



Das Nationaltheater



Der « neue  
Markt»

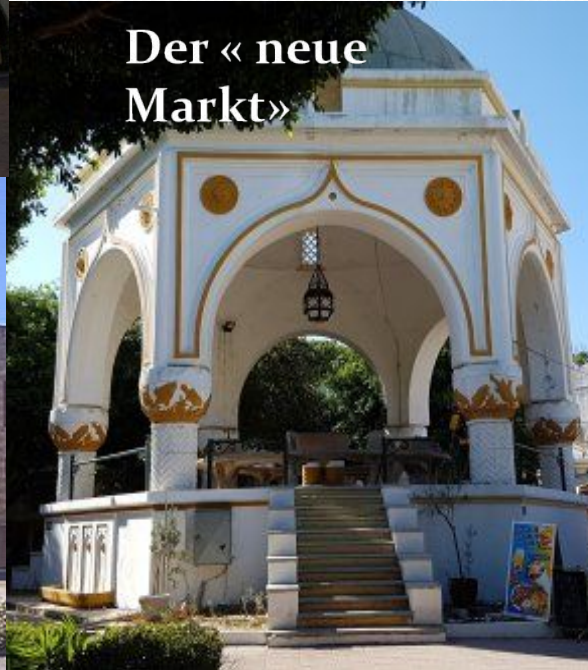

Das Rathaus



Öffentliche Gebäude:  
Italienische Besatzung





- Unsere Stadt hat ca. 50.000 Einwohner
- Sie hat viele Grundschulen, 7 Gymnasien und 4 Lyzeen
- In unserer Stadt gibt es eine Universität, die Universität der Ägäis:  
Fachbereiche Pädagogik (für Lehrkräfte und Kindergärtnerinnen) und  
Mediterrane Studien.





# Unsere Stadt hat Archäologische Museen und Museen für moderne Kunst

## Das Archäologische Museum von Rhodos ist in der Altstadt

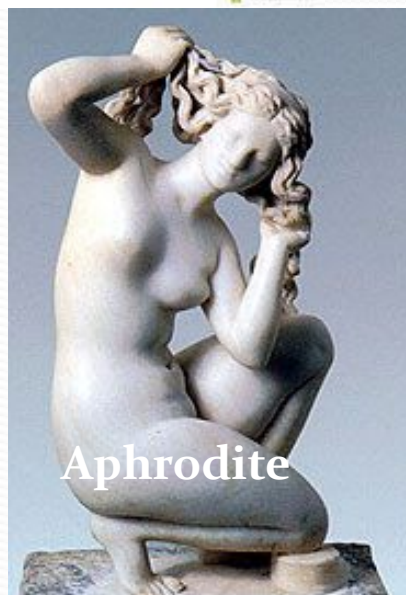

## Museum für moderne Kunst

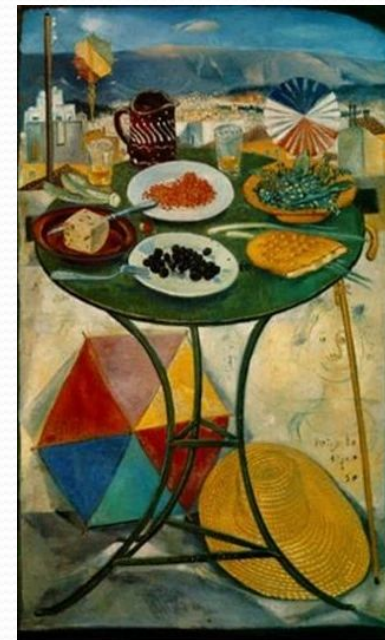



# ● In unserer Stadt gibt es Parks und Sportplätze





# Rhodos ist eine moderne Stadt mit vielen Hotels und Orte für Essen und Unterhaltung





- Das Wetter in unserer Stadt, auf unsere Insel, ist warm
- Milder Winter und Heisser Sommer





# Die am Treffen teilnehmenden Schüler und Schülerinnen Selbstpräsentation

# Effraimia -Sofia





# Narin



Hello I'm Narin Dourali

# Nikos





Selin



<https://drive.google.com/file/d/1RZ-CaXKhsNu-ed5fVES-nePzY6ndIQ3S/view?usp=sharing>

**Arif**



● **Wir erwarten Sie in unserer Stadt!**

● **Danke für das Zuschauen**

- **Arif**
- **Effraimia.**
- **Narin**
- **Nikos**
- **Selin**