

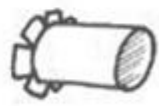

Head: Stuff 1/3 of paper bag. Tie stuffed end with string.



Buttons: Glue buttons to front of snowman character.



Arms: Cut a toilet paper roll in half to make two snowman arms. Cut "tabs" on one end of each of the two toilet paper roll pieces. Apply glue to the undersides

Scarf: Apply glue to tab A. Overlap side A on top of tab A.



wing



Cut out wings
and paste to Angel

wing

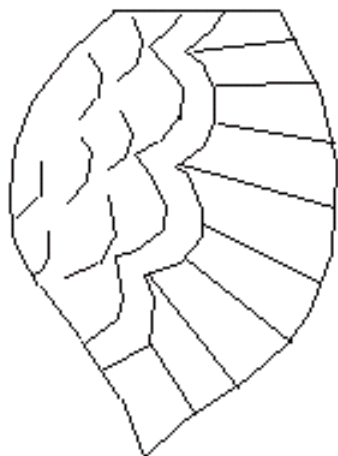

Cut along
the red line.

Cut along
the red line.

Paste flap to other side of skirt.

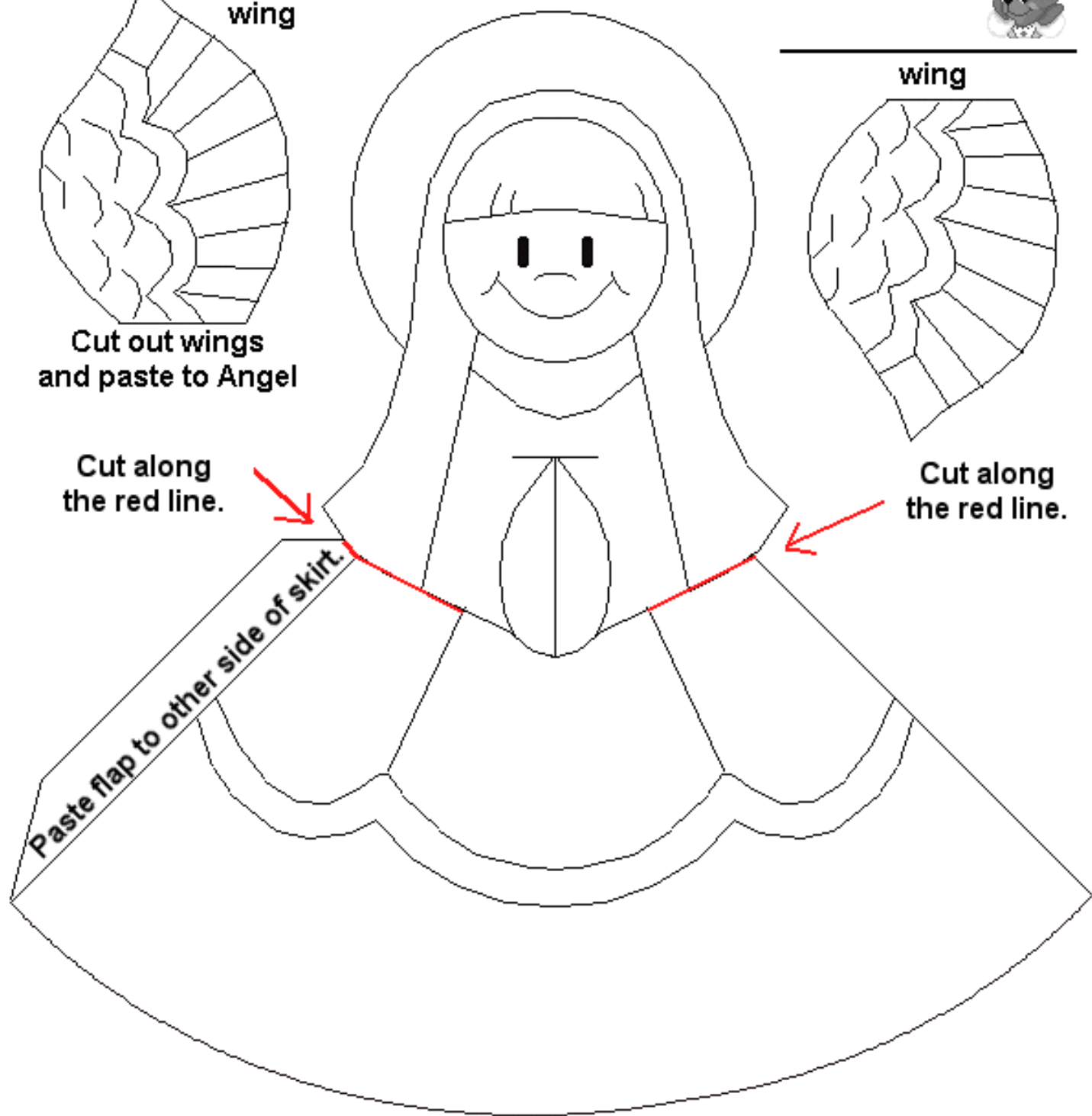

Finger Puppet

Santa

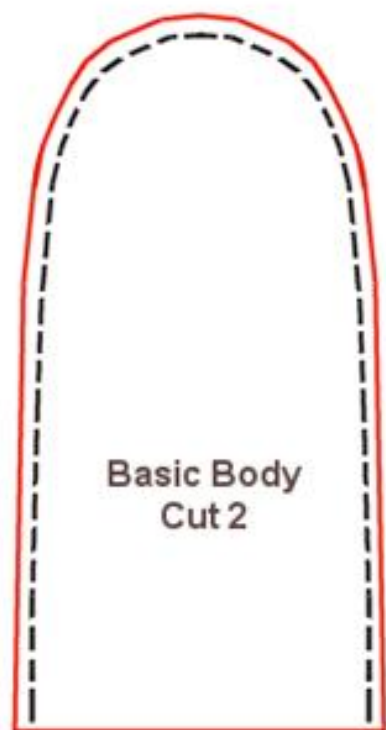

holly for hat



buckle

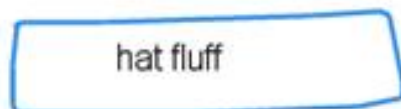
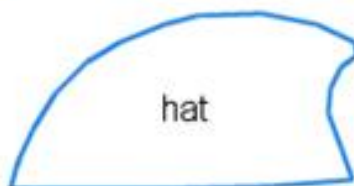
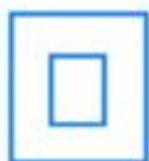

use pompom for hat
and nose



glue on google eyes

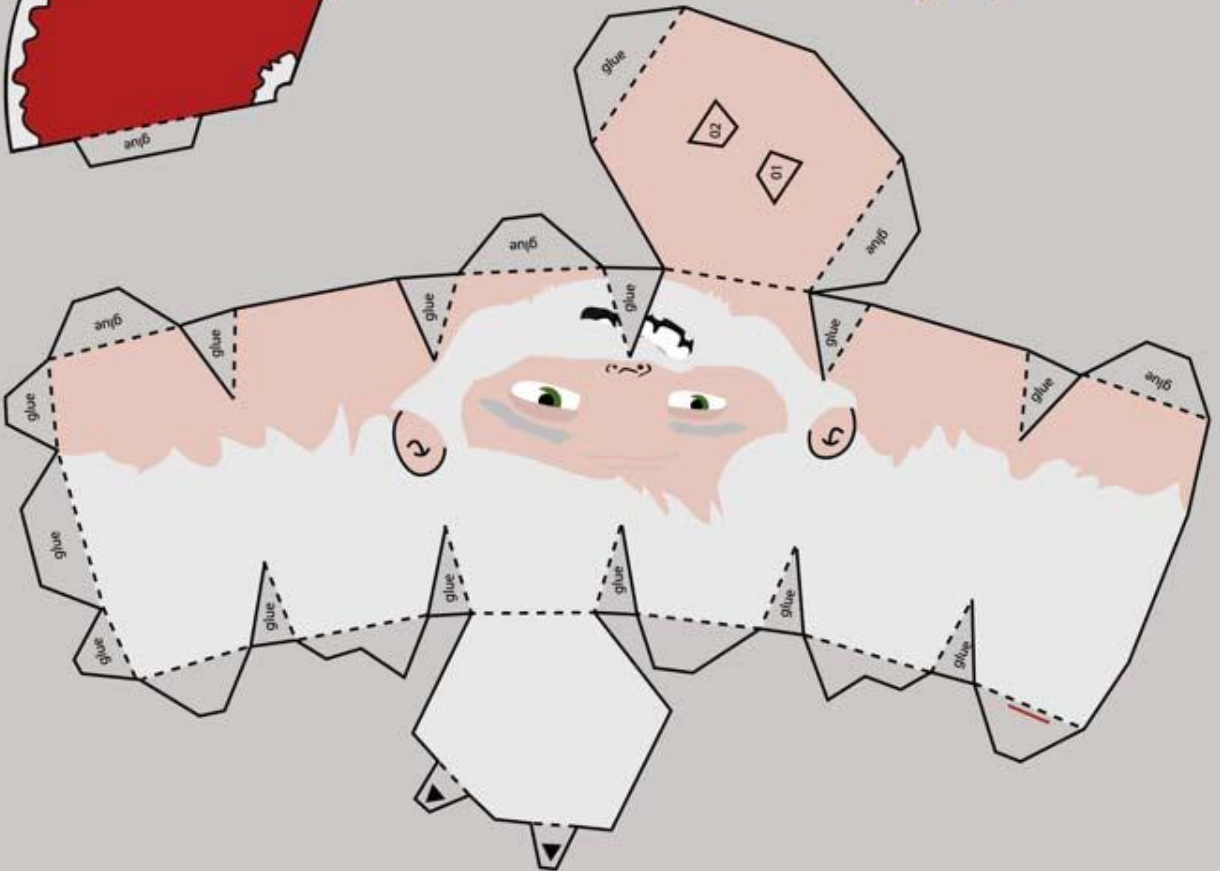
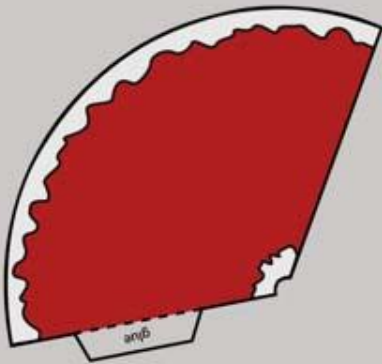
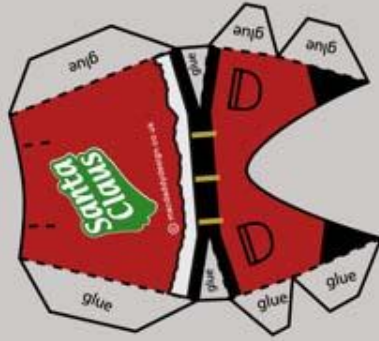
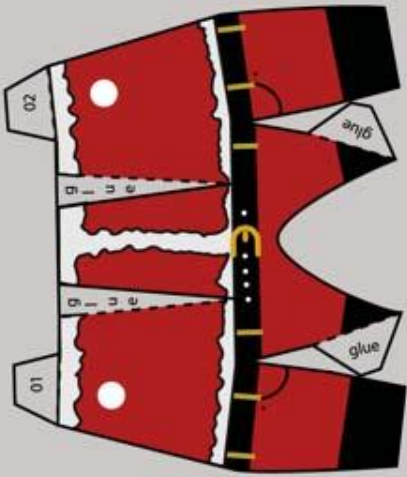

Cut out the hat. Fold the tabs inwards. Dab glue stick on each of the tabs. Glue the tabs to the inside of hat. Place Santa Hat on top of Santa.



Christmas boxes

Colour the box. Cut out and fold it carefully along the dotted lines. Glue where marked and make into a box. Press glued edges together well.

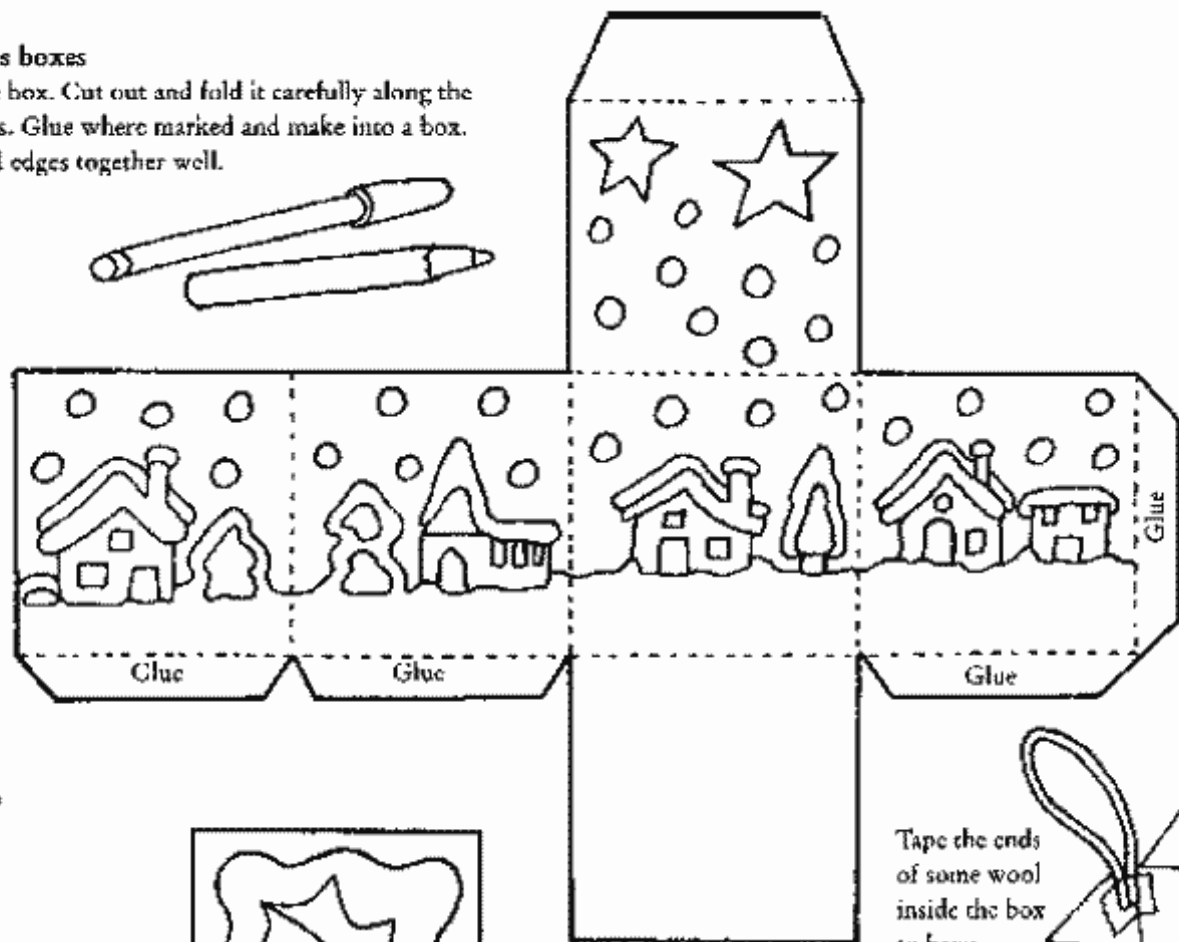
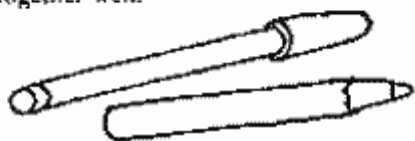

Tape the ends of some wool inside the box to hang.

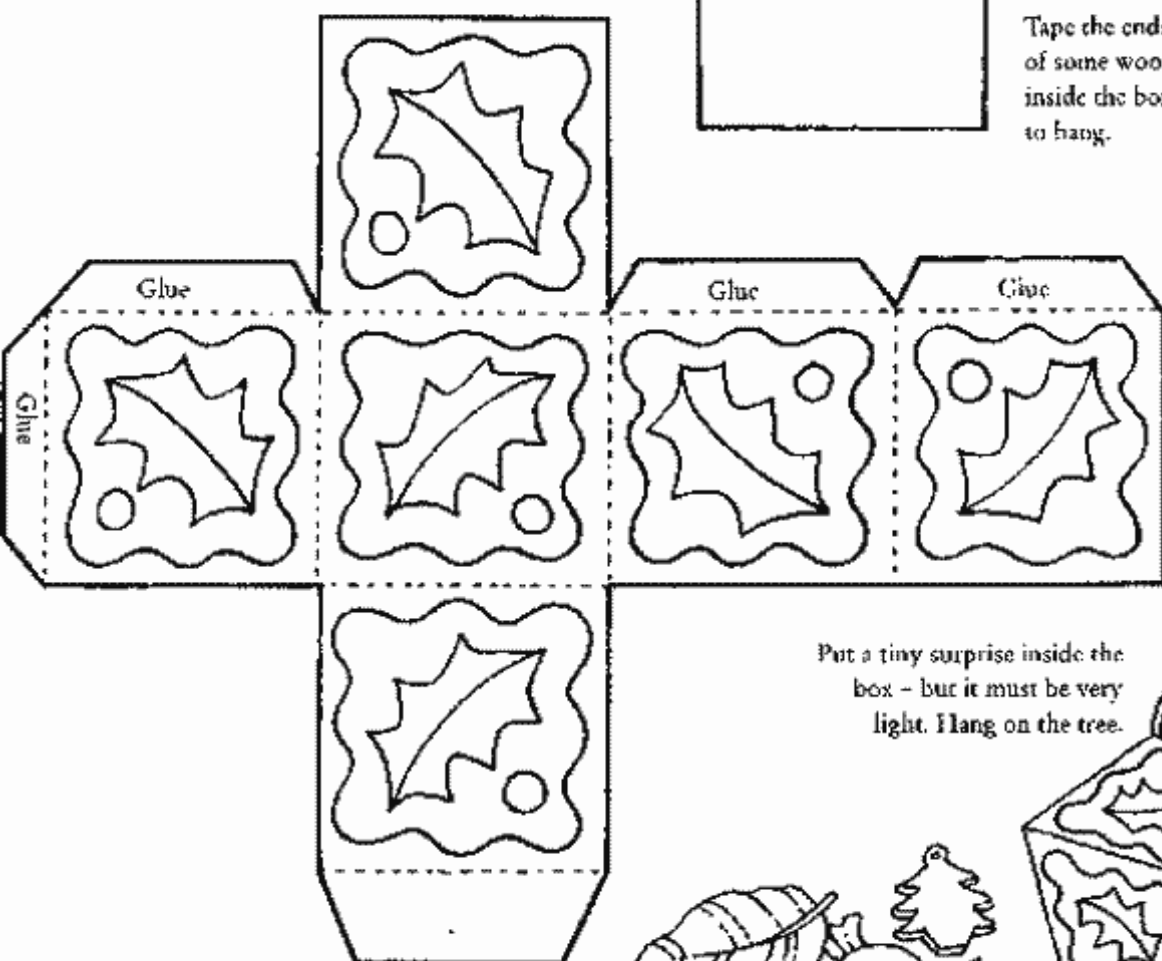

Put a tiny surprise inside the box - but it must be very light. Hang on the tree.

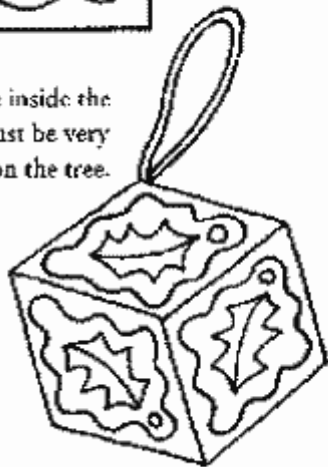
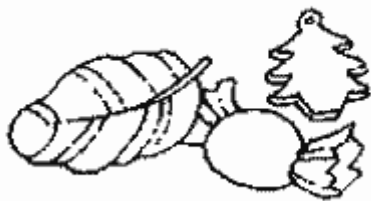

Festive Felt Trees

Directions ~

Use pattern pieces on other page to cut felt, alternating colors for each layer. With this pattern as a guide, lay felt pieces out, overlapping by about 1/4" and pin. Hand-stitch layers together. Fold tree in half with wrong sides together, matching back edges and pin. Whip-stitch along back seam, then open and smooth tree. The tree will stand on its own, no need to stitch on a base. Lightly fill with stuffing if desired.

Merry Christmas

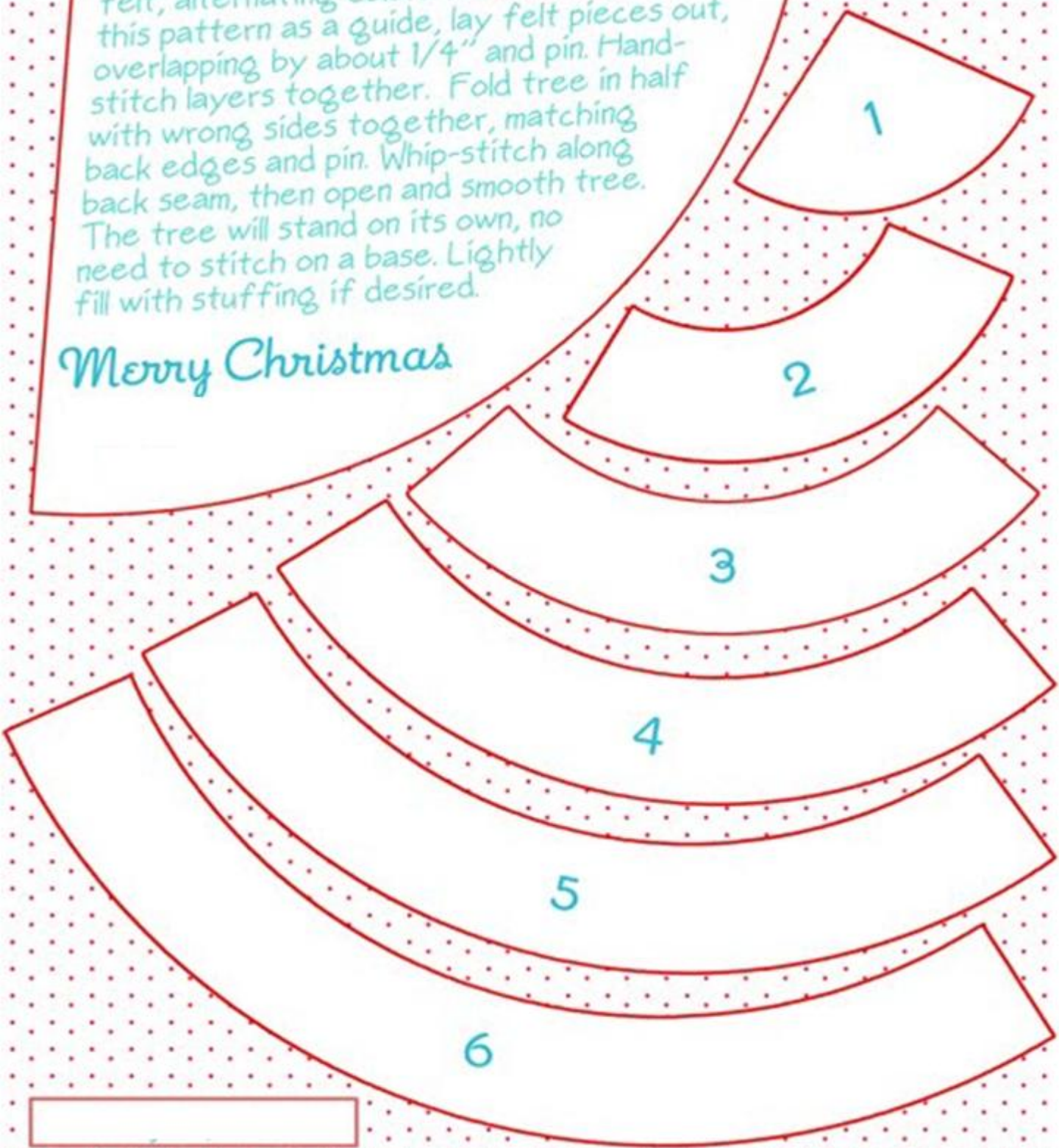

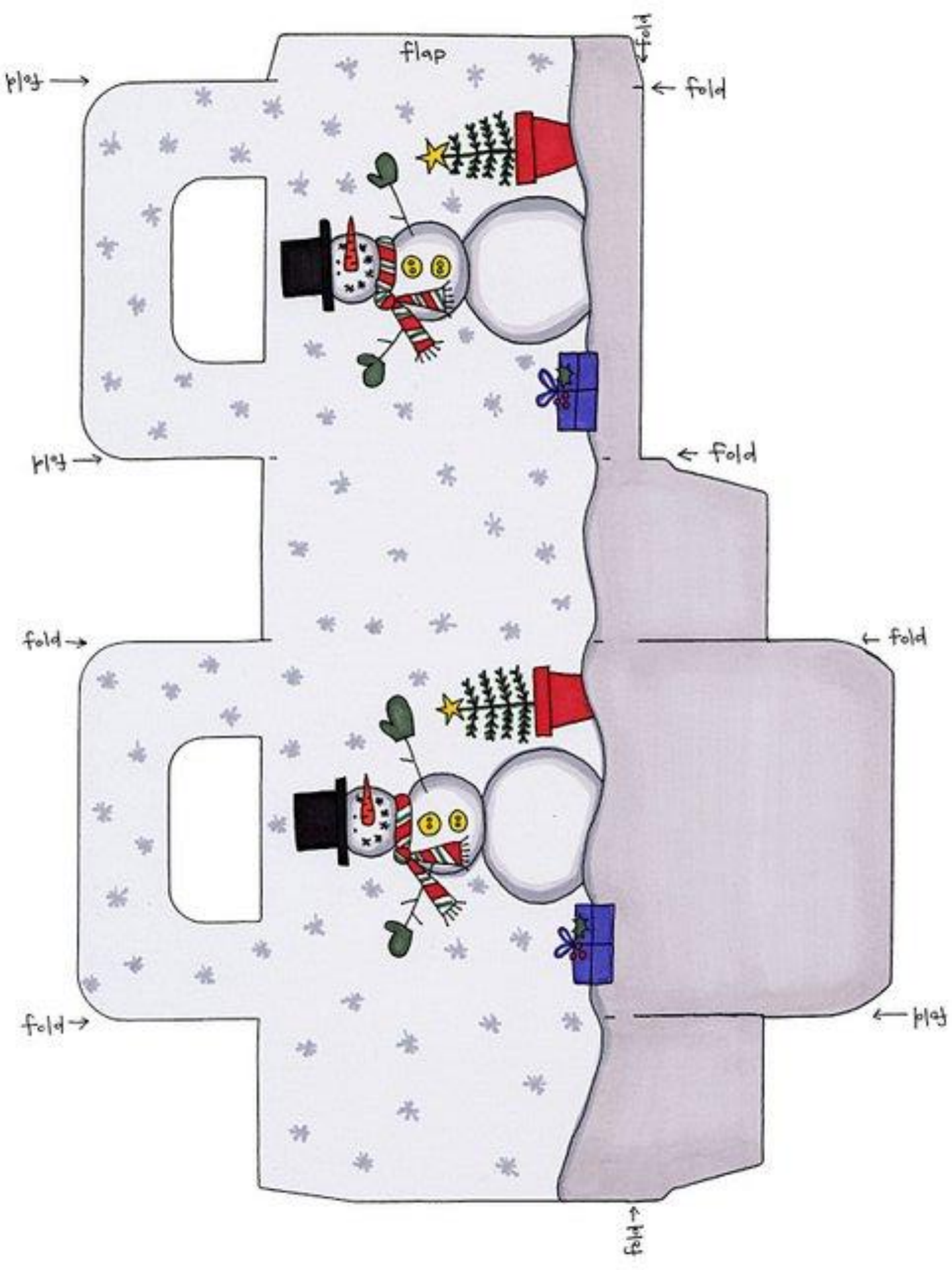

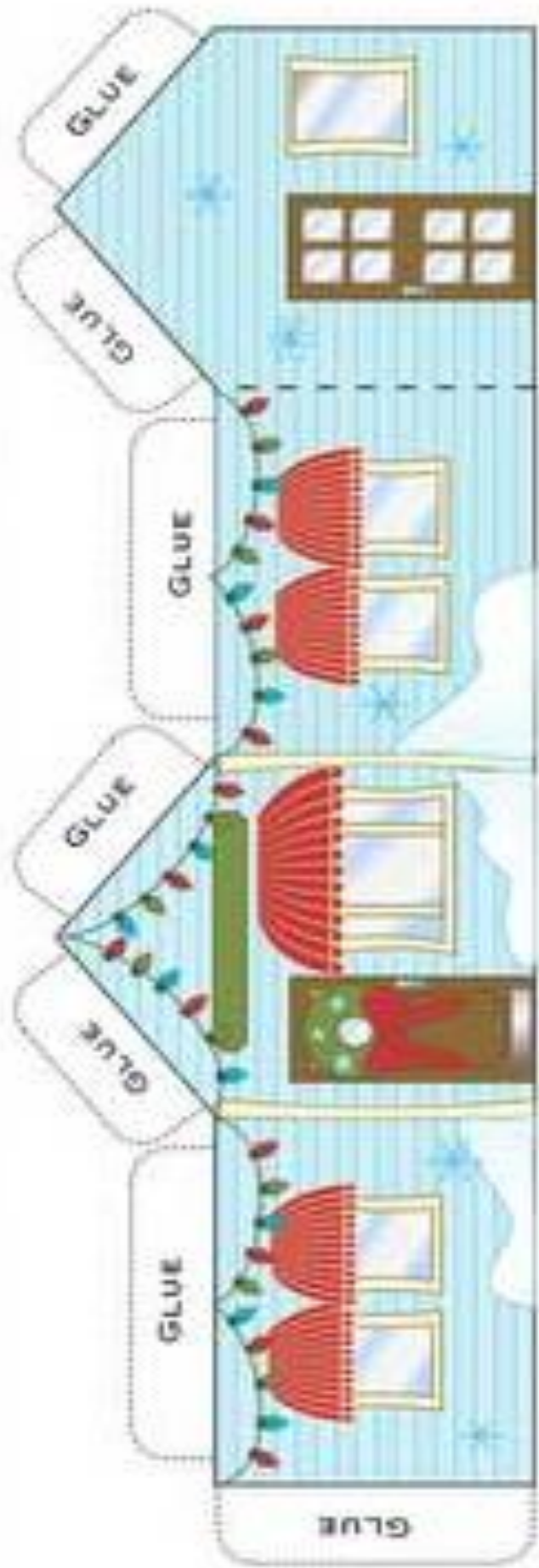

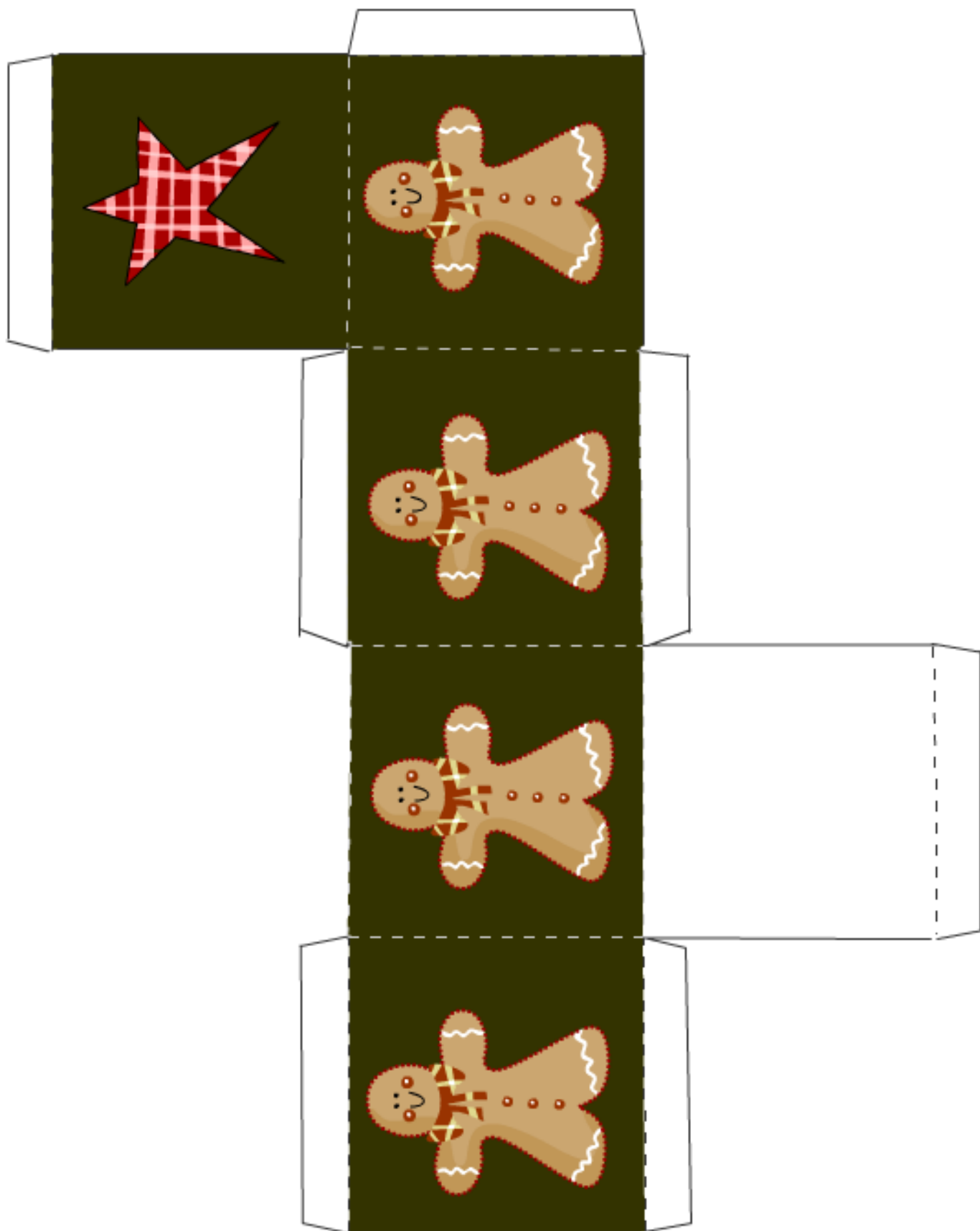

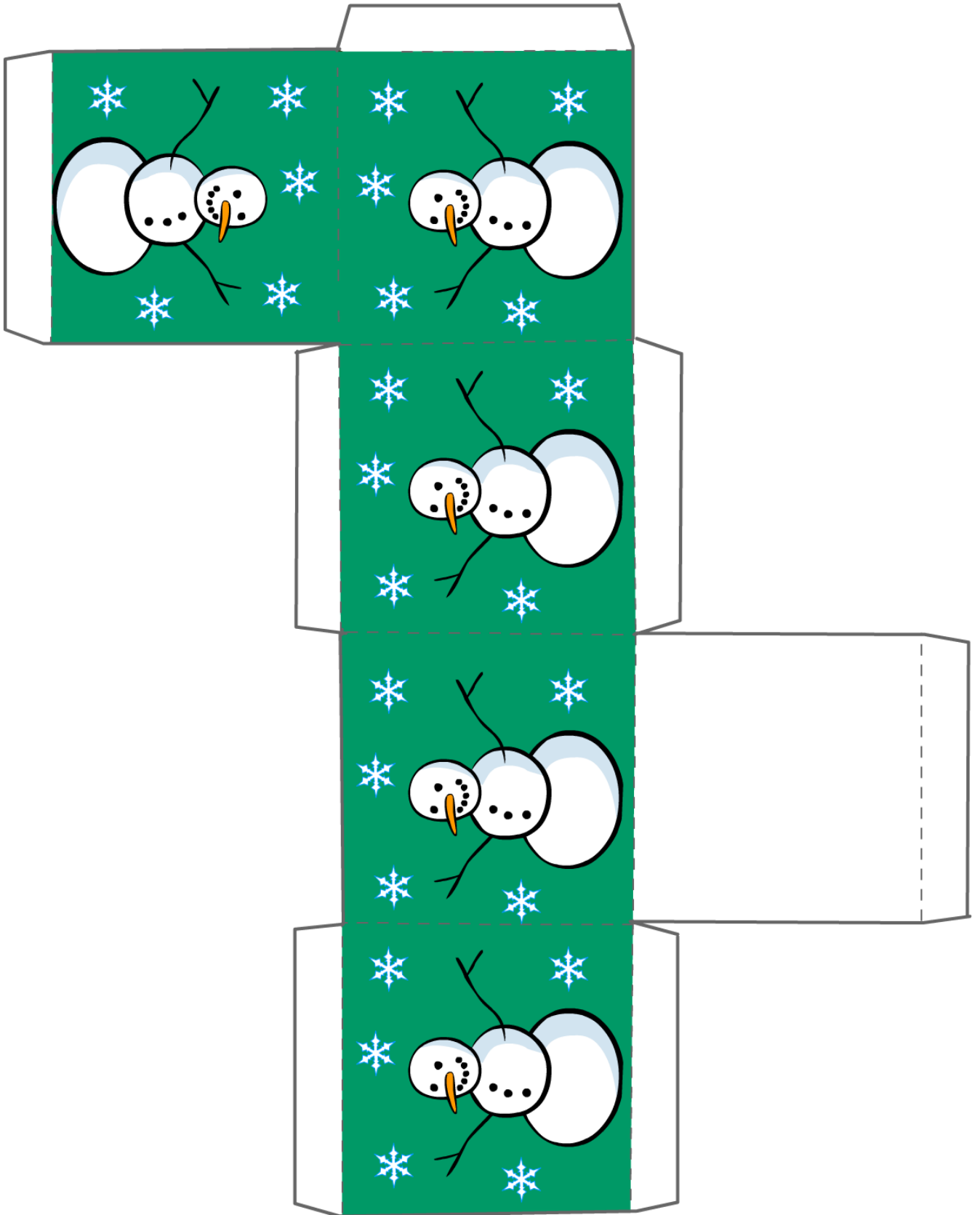

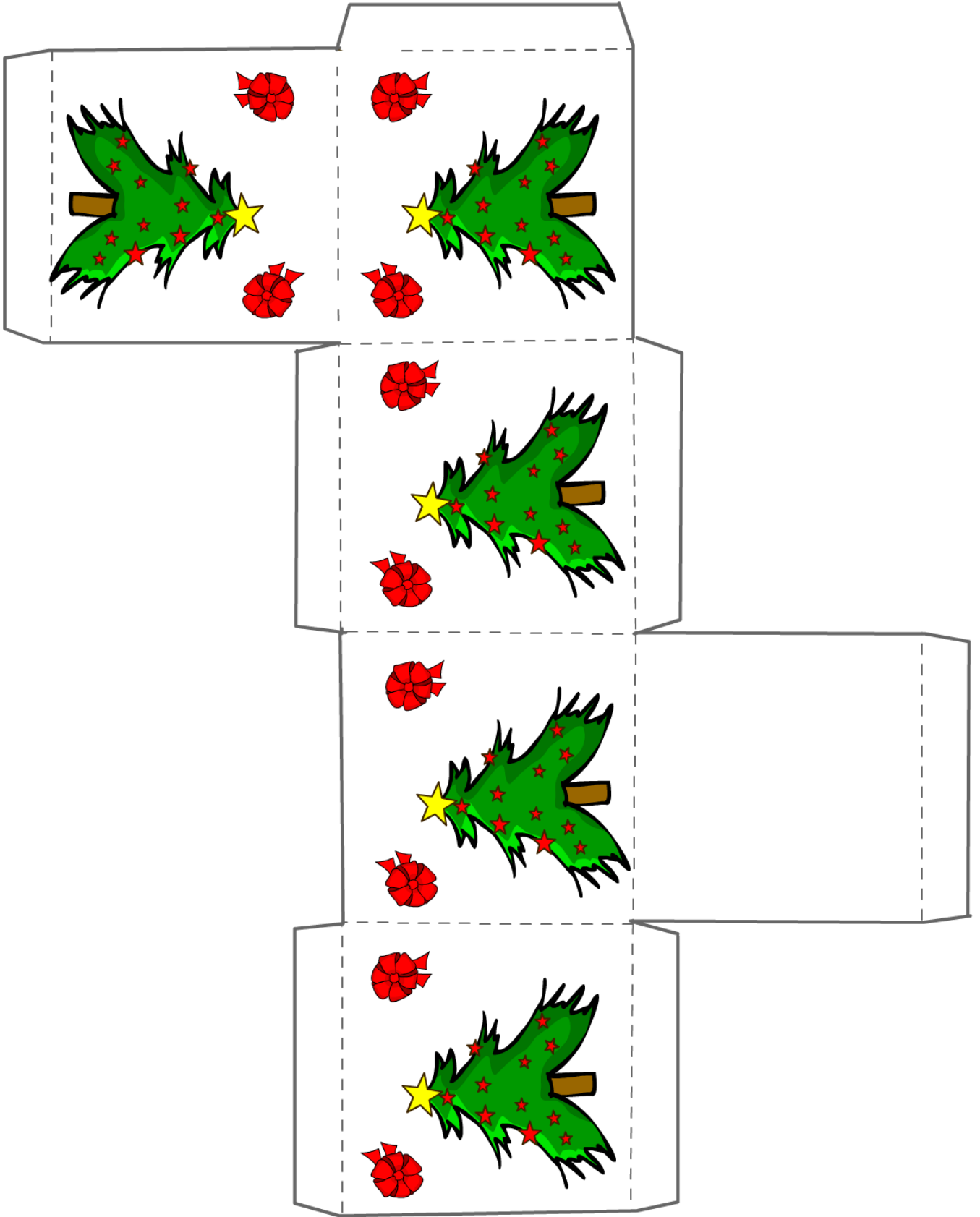

Pyramid Box

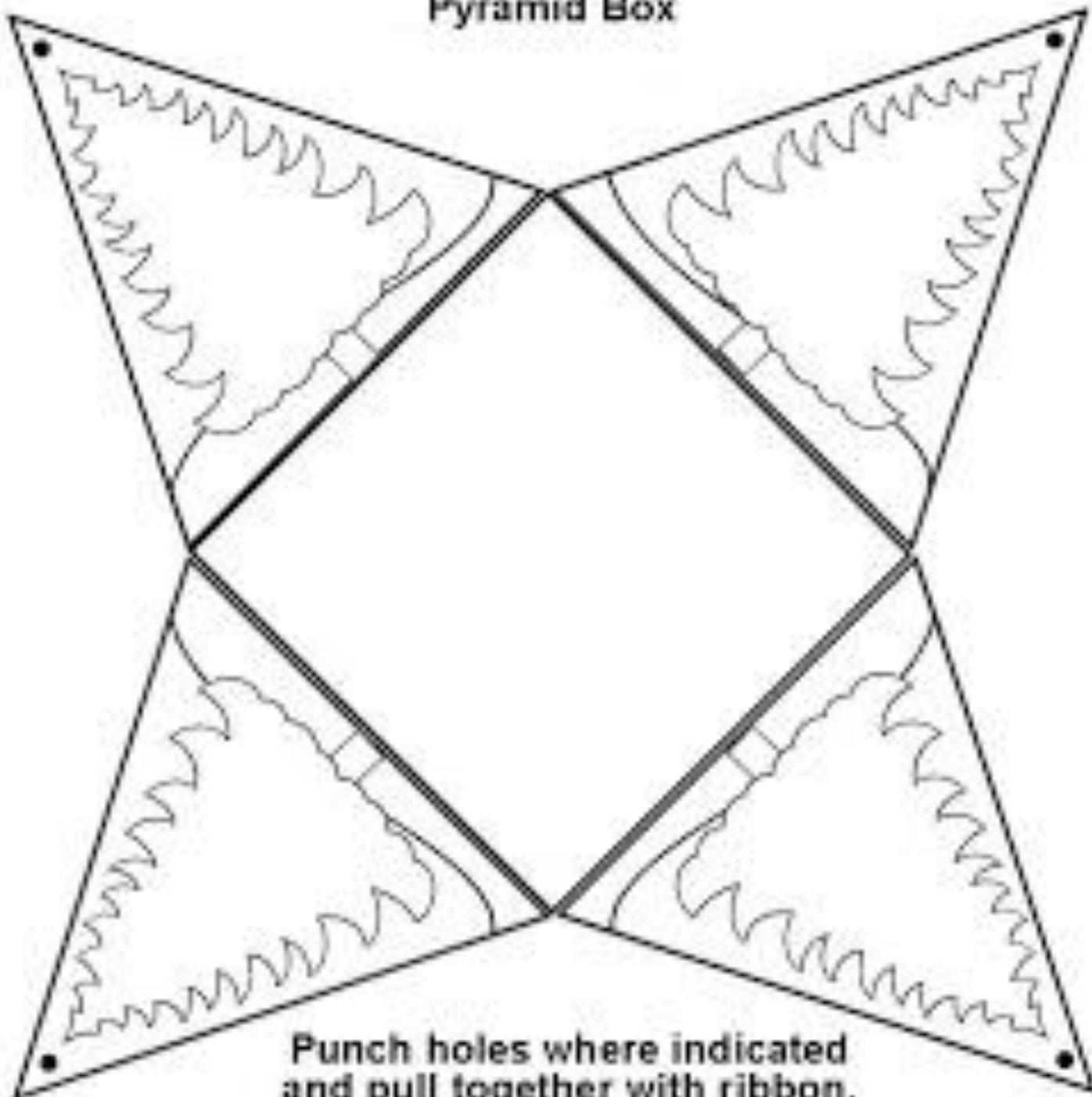

Punch holes where indicated
and pull together with ribbon.

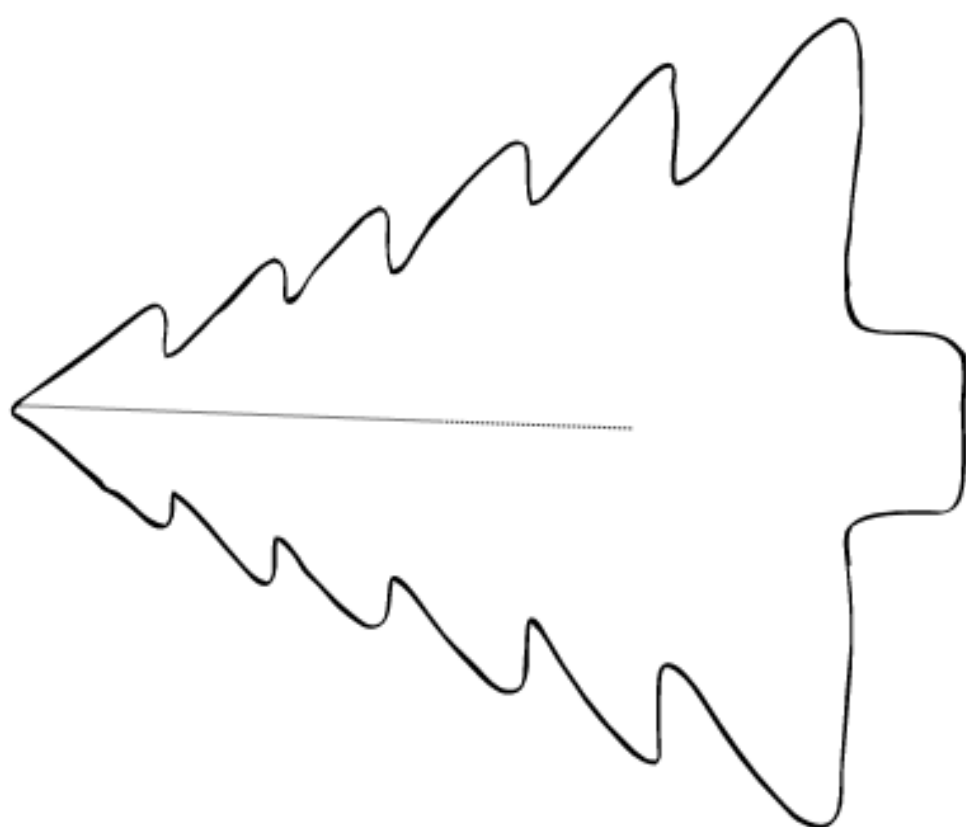
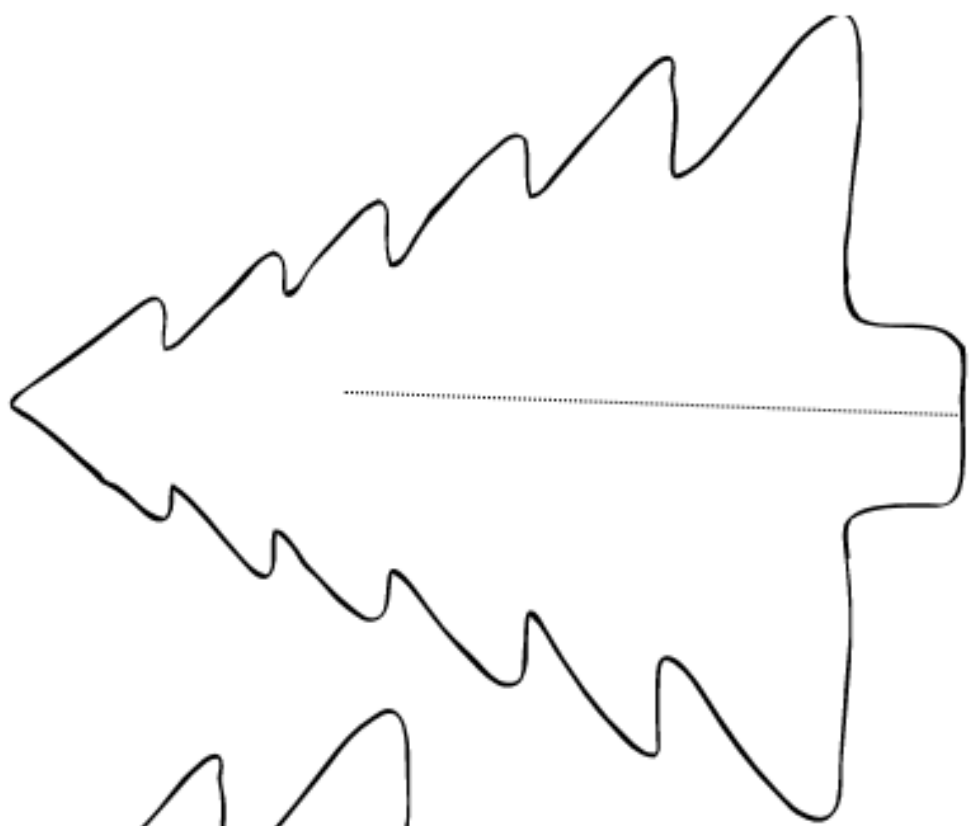

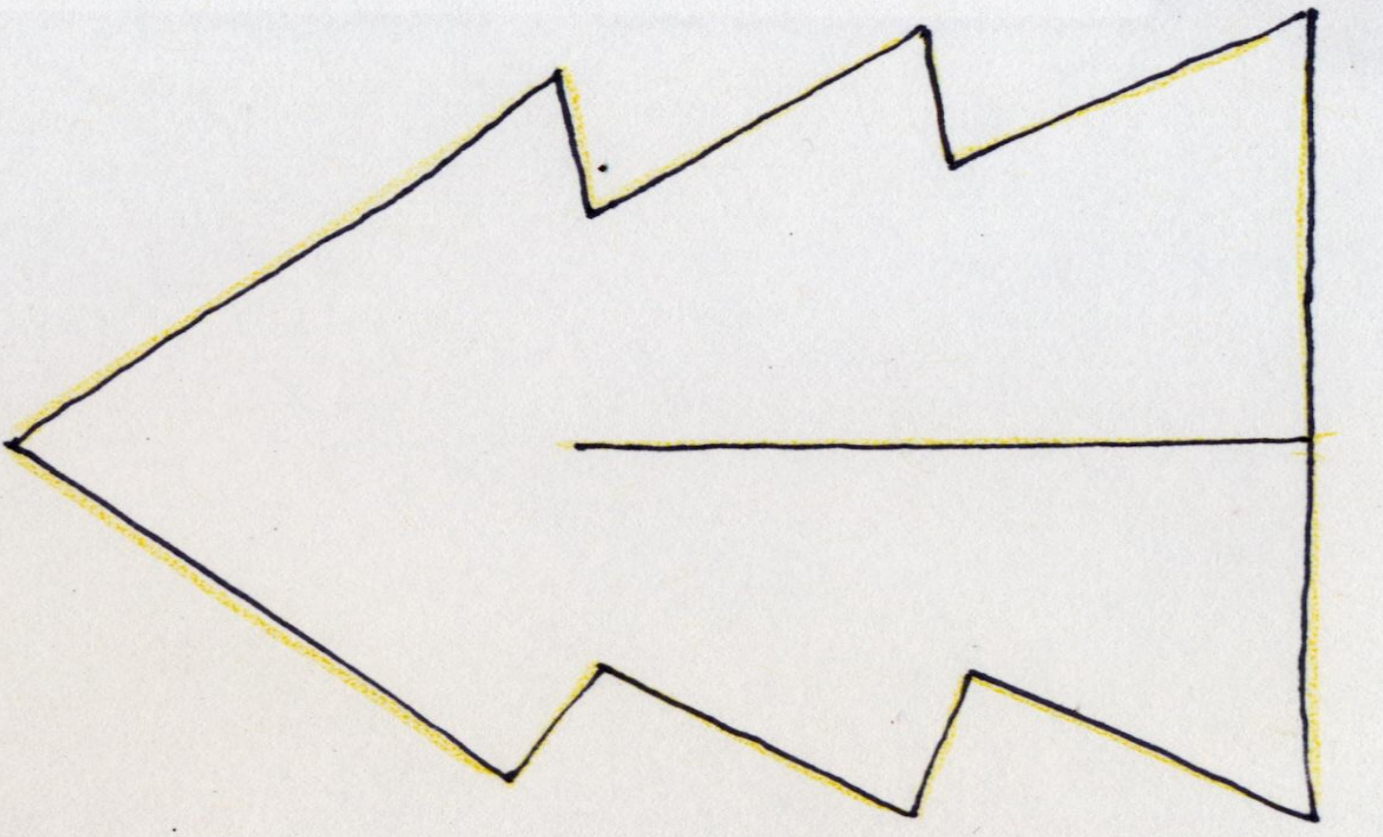
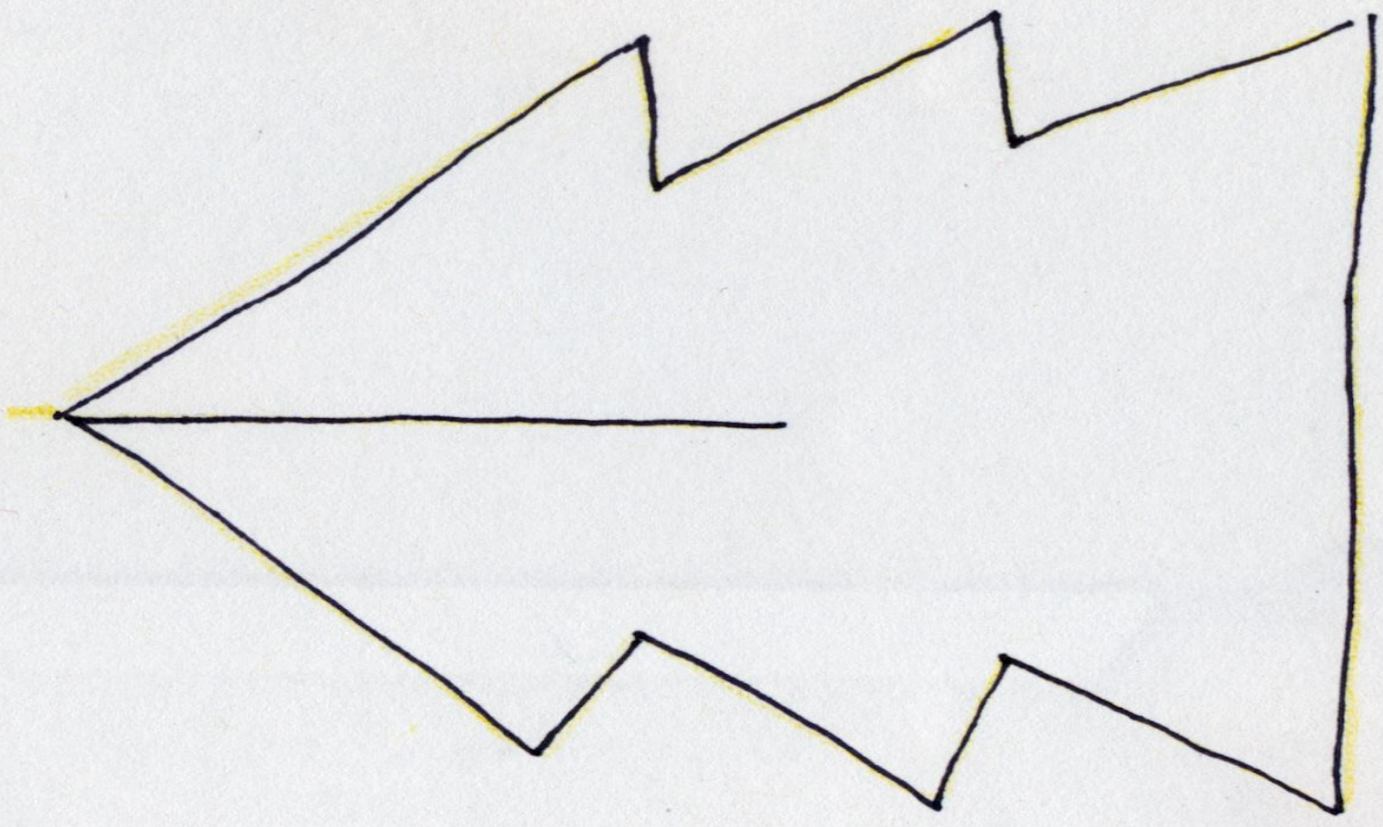

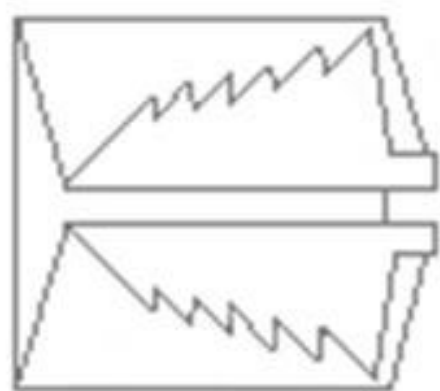
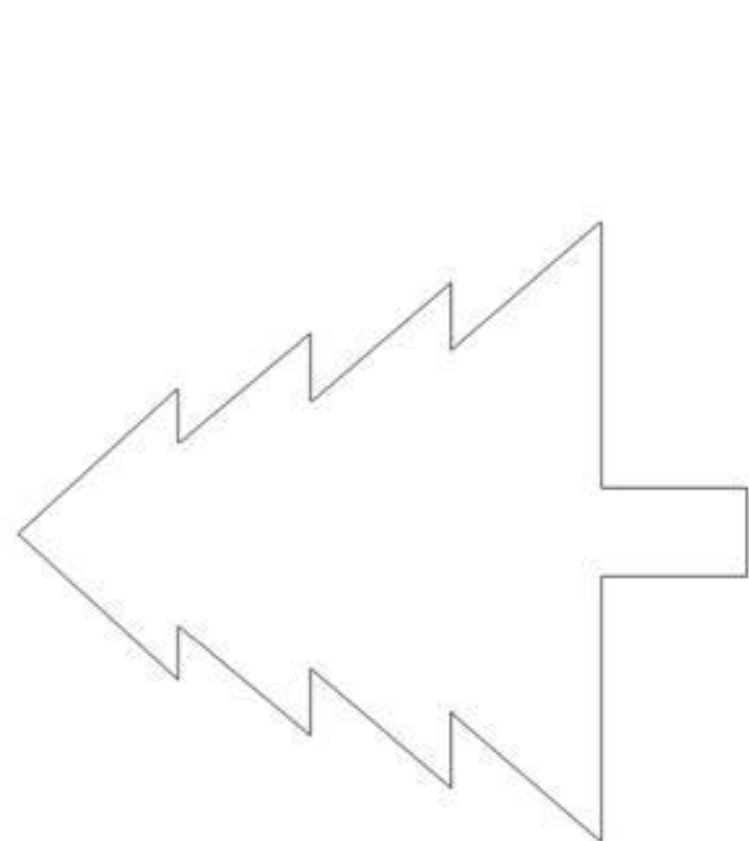

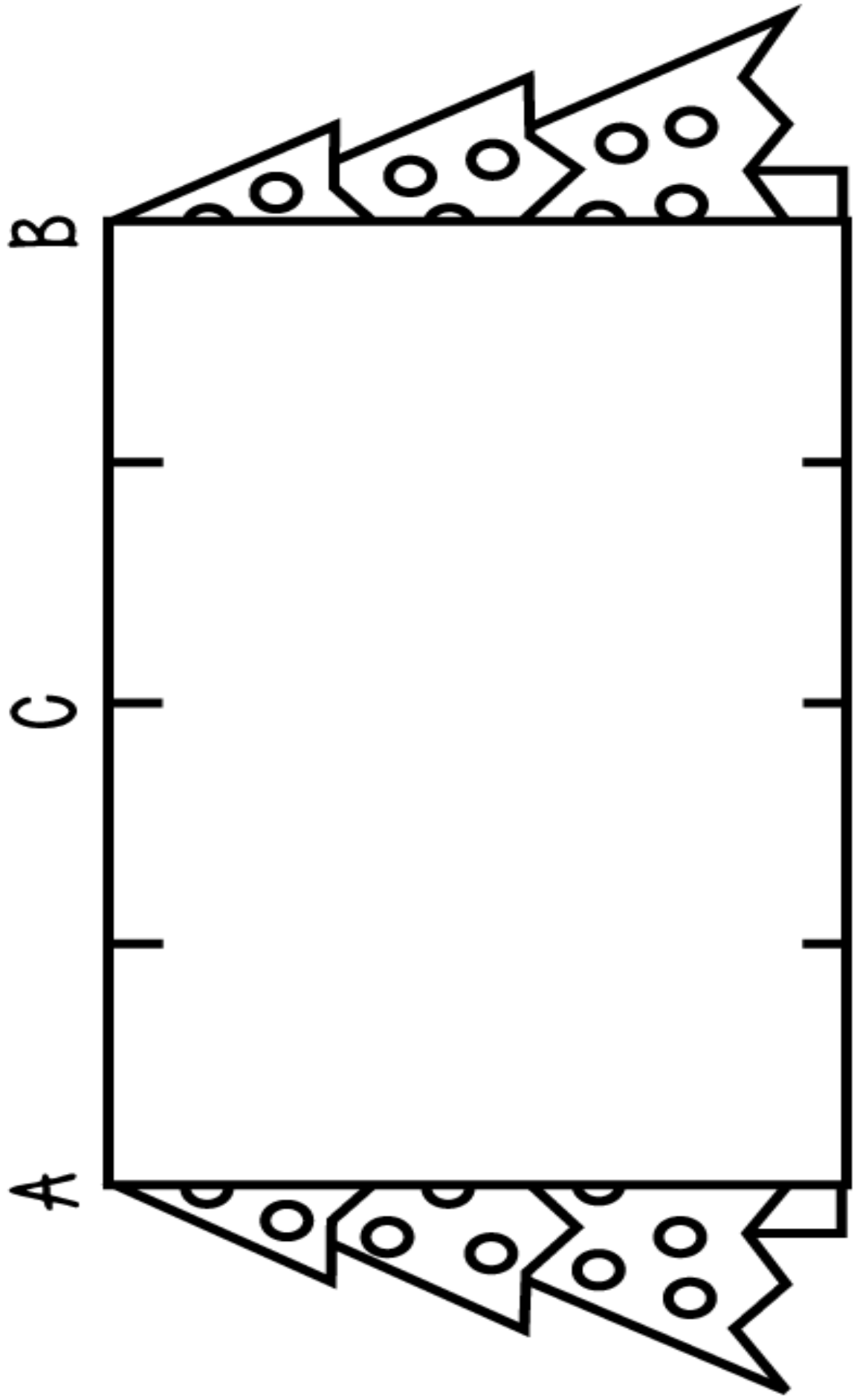

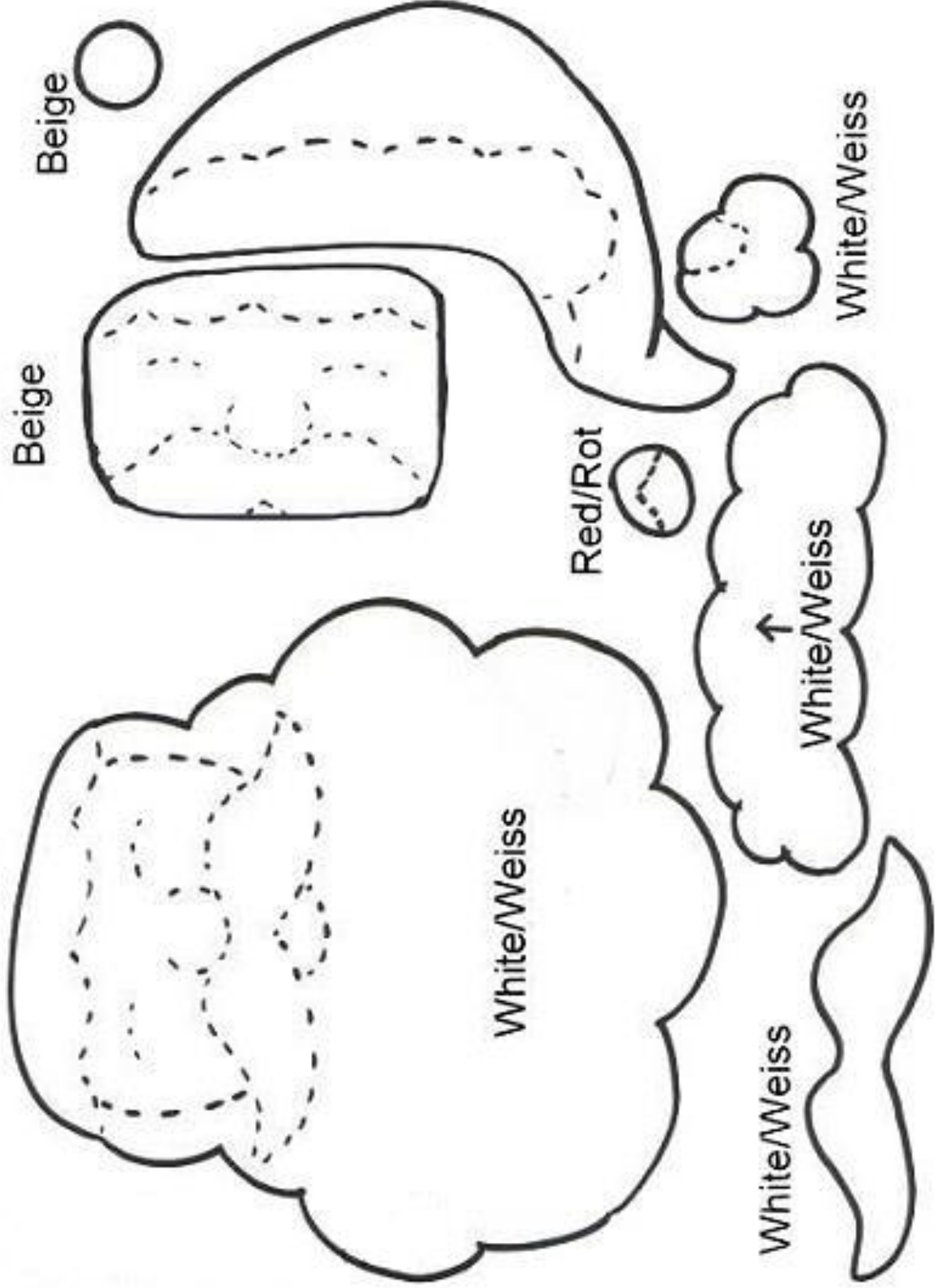

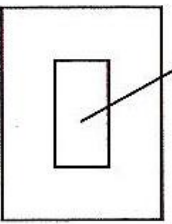
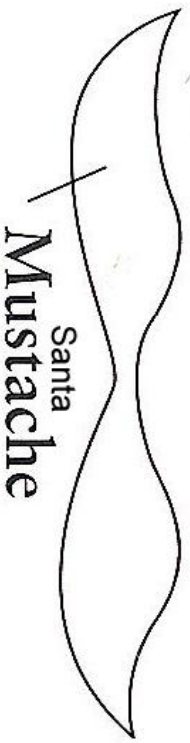
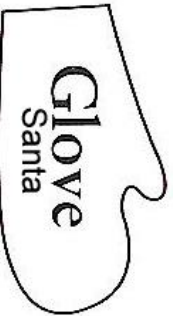
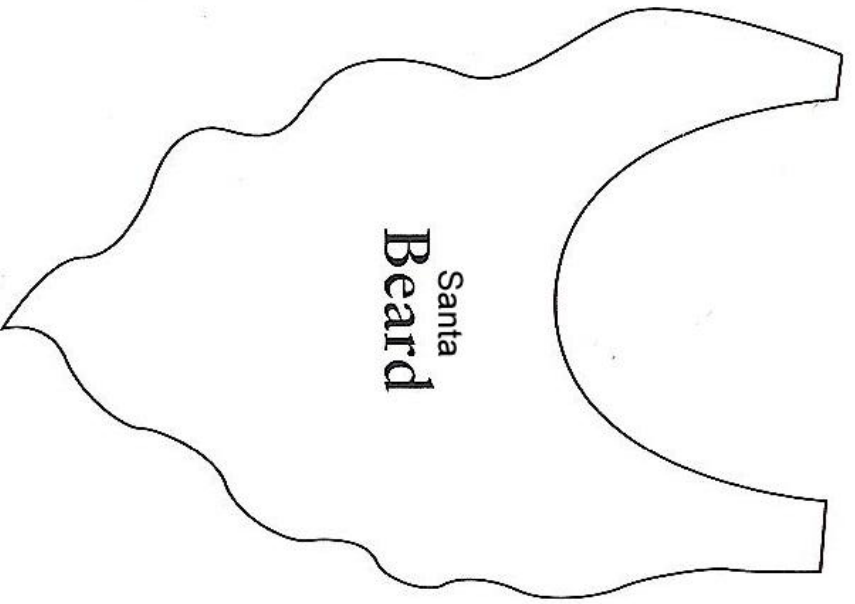

Cut out.

Buckle

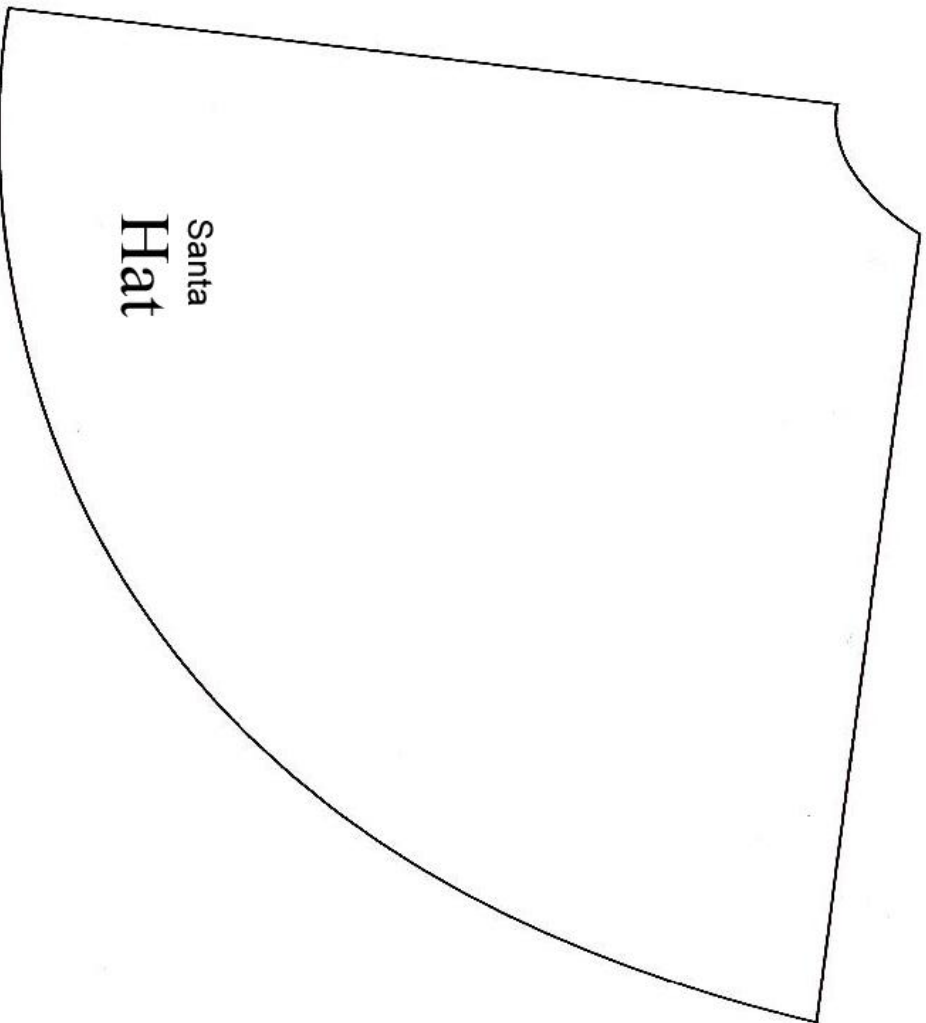
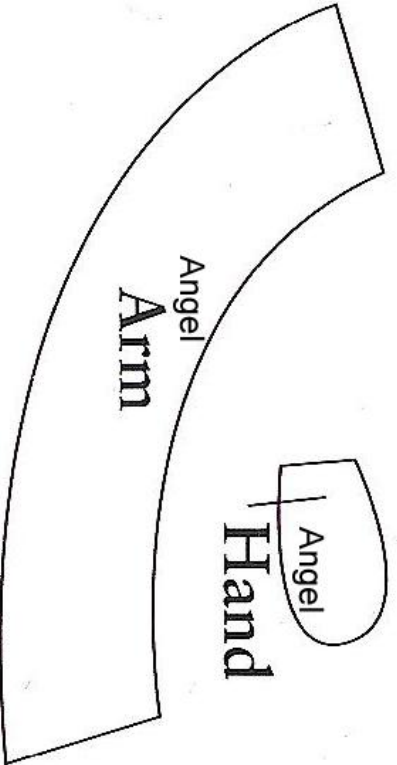

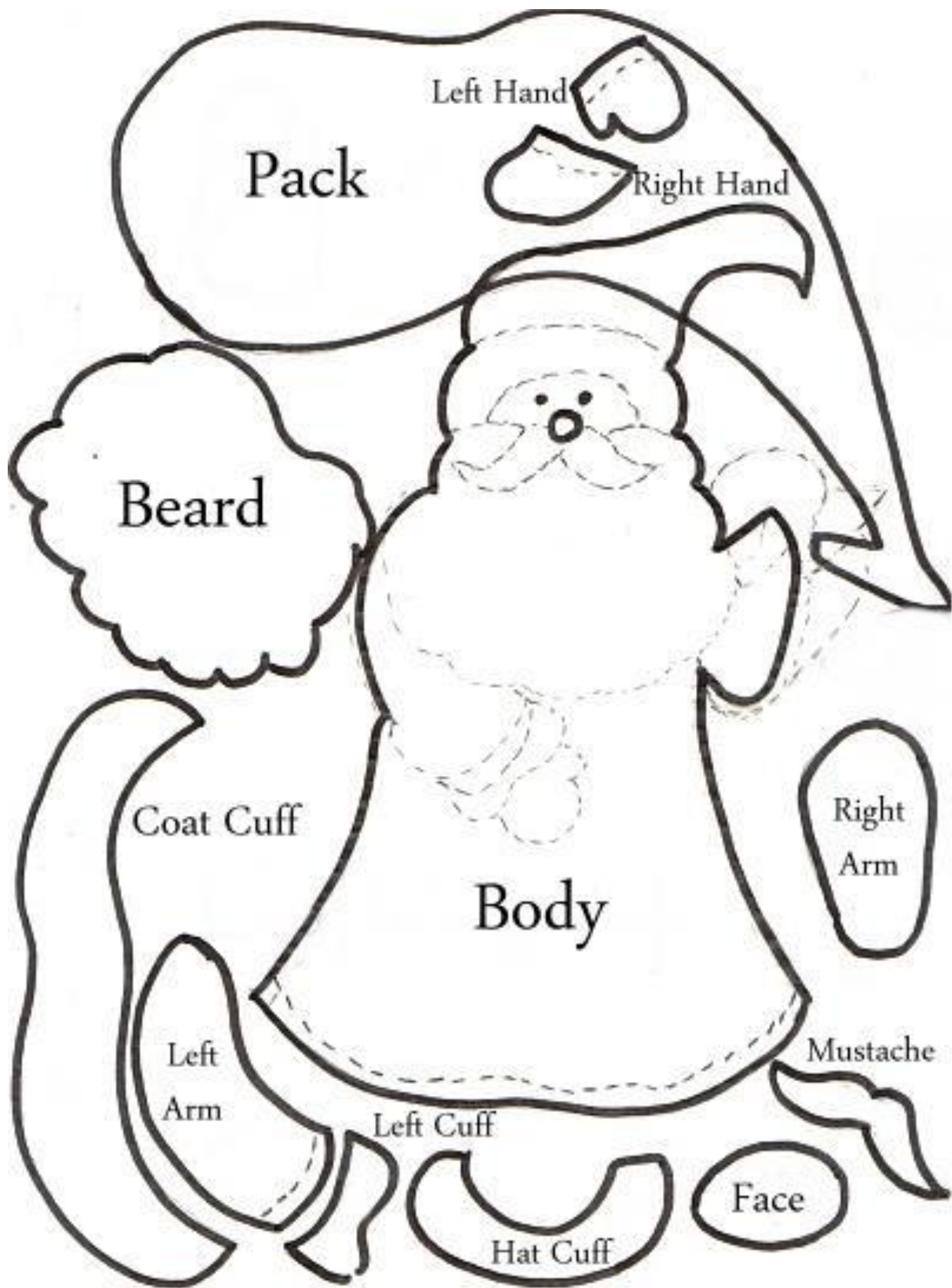

Left Hand

Pack

Right Hand

Beard

Coat Cuff

Body

Right Arm

Mustache

Face

Hat Cuff

Left Arm

Left Cuff



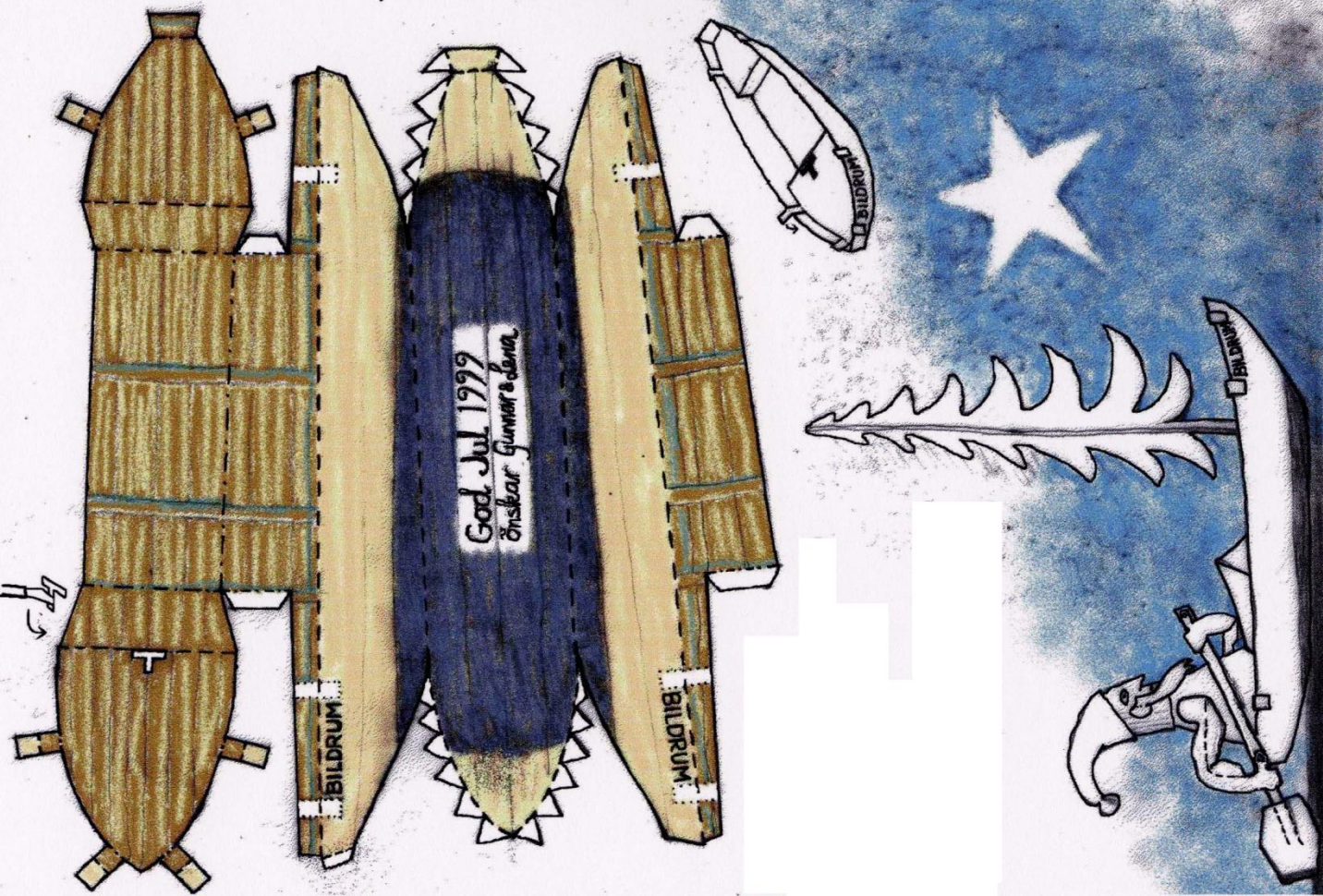
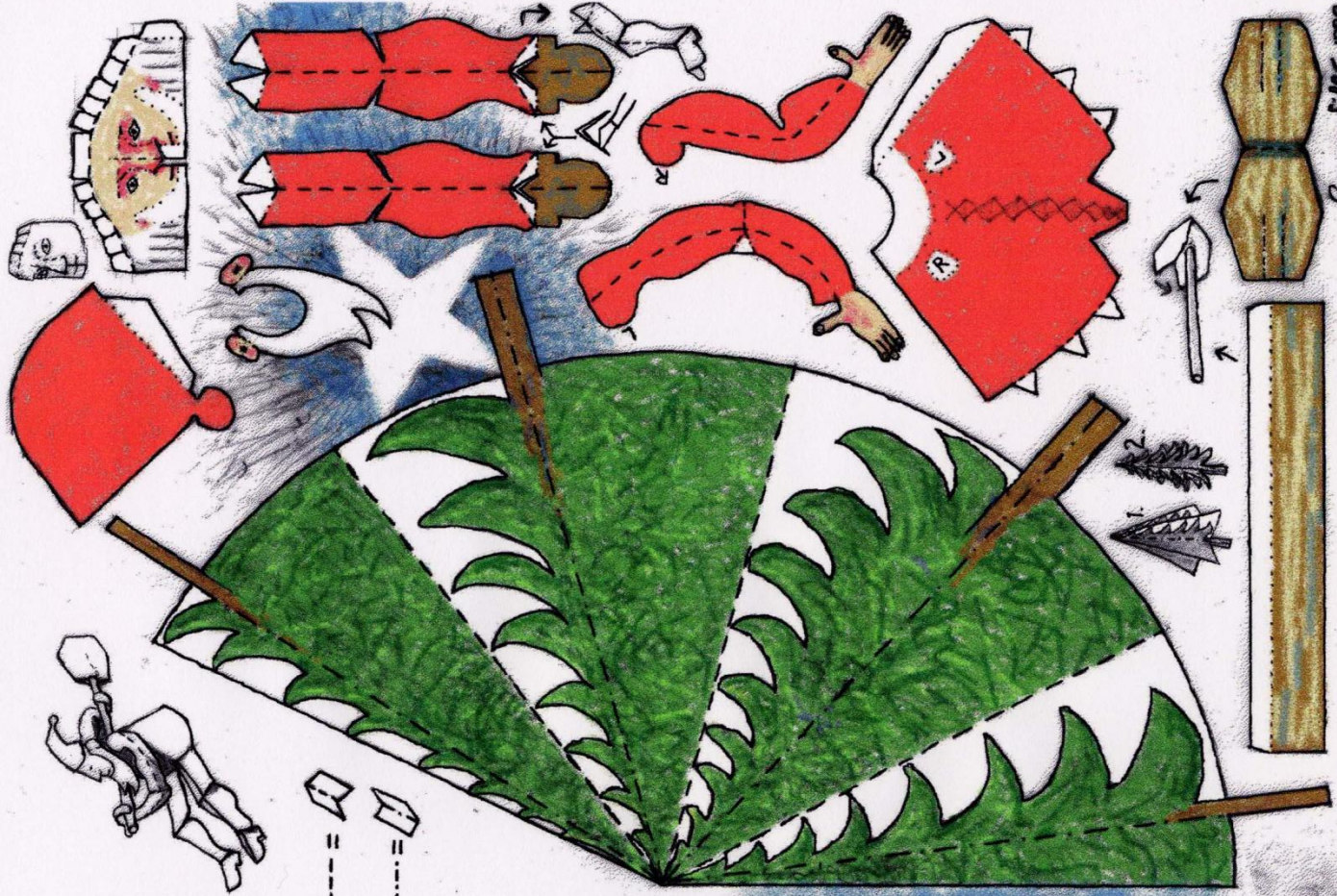

SANTA CLAUS'S CHRISTMAS CHIMNEY

Designed by JEREMIAH CROWLEY



THE Completed Chimney

DIRECTIONS—Carefully cut around the outside lines of the picture, then with a sharp knife cut as far as the dotted line around each of the three stockings. Bend back evenly on the dotted lines—except those marked X, which should be bent forward. Secure the parts by pasting where indicated. The accompanying sketch shows how the fireplace should look when completed.

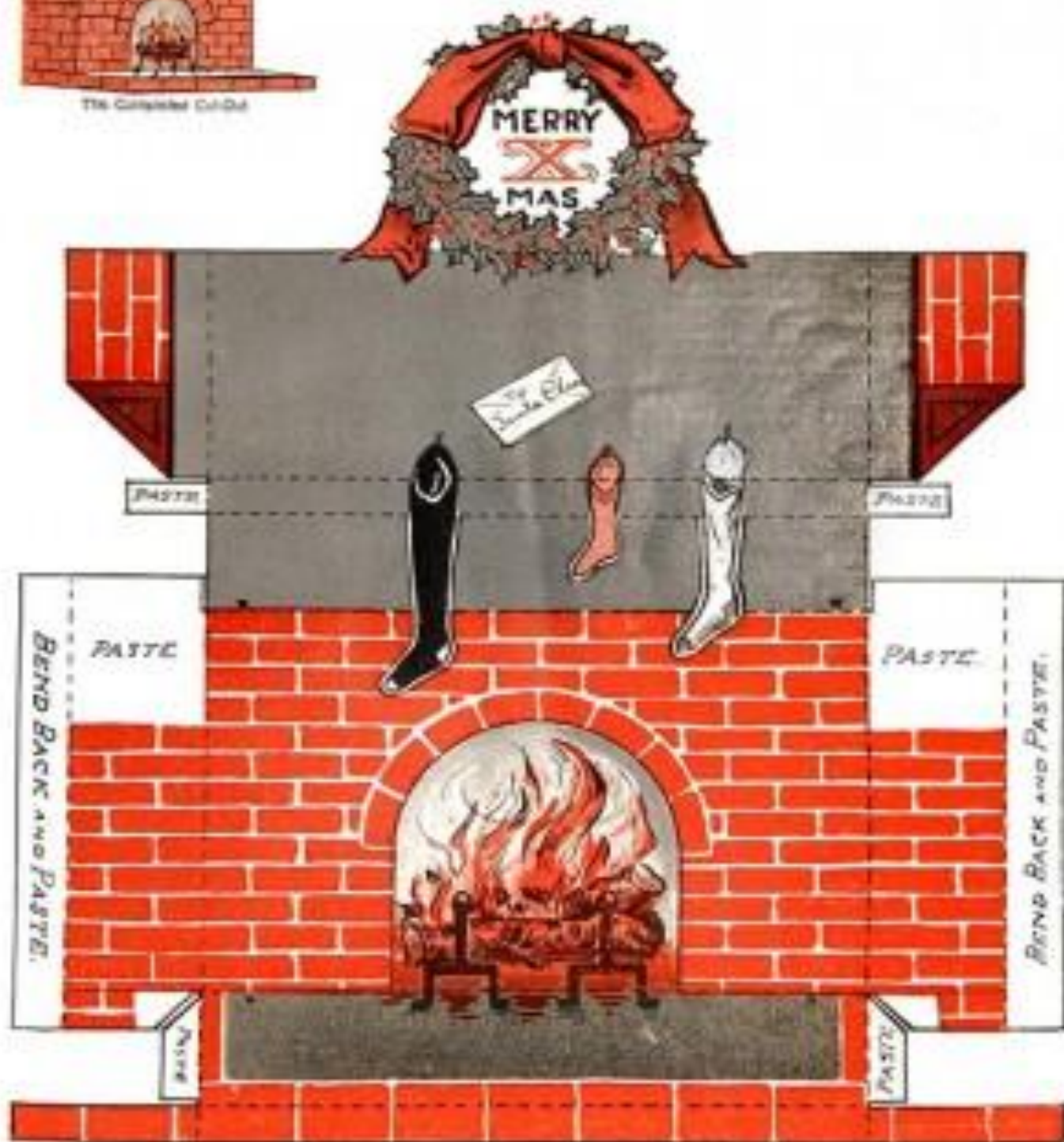

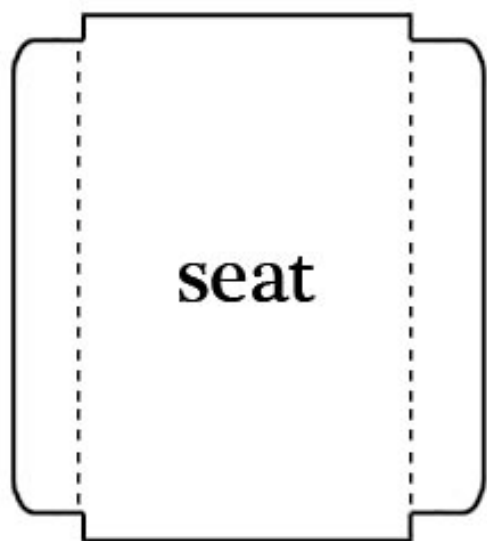
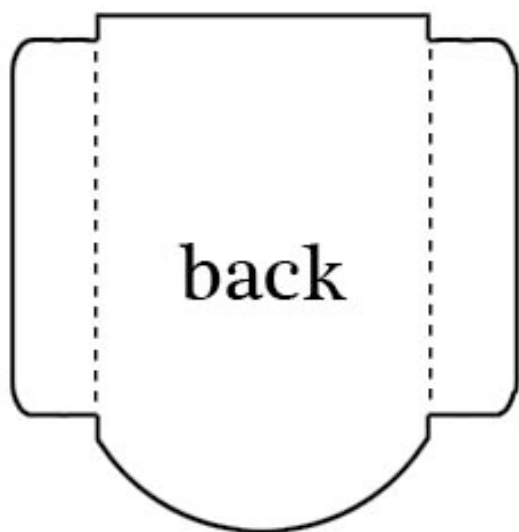
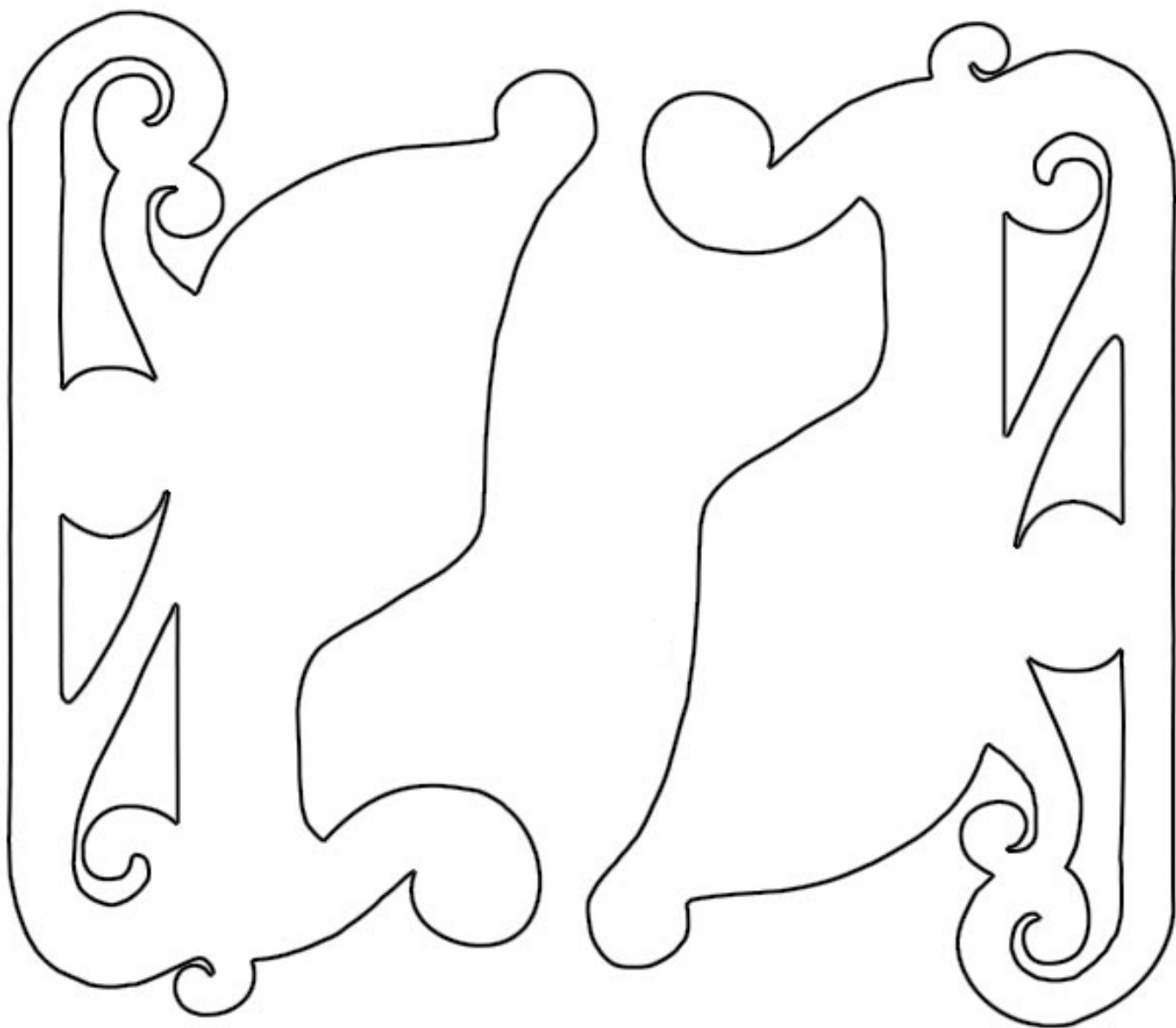

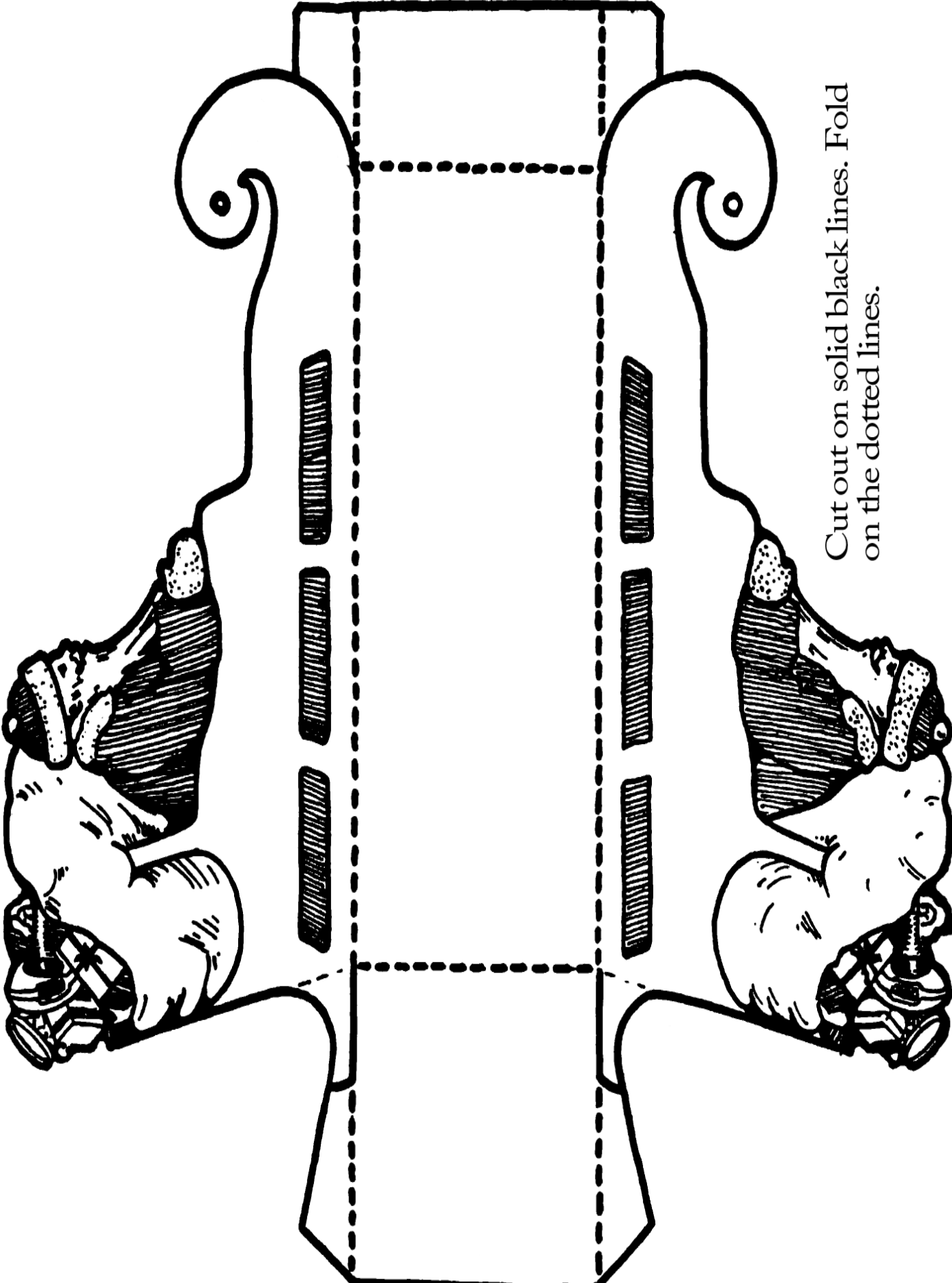

Cut out on solid black lines. Fold on the dotted lines.

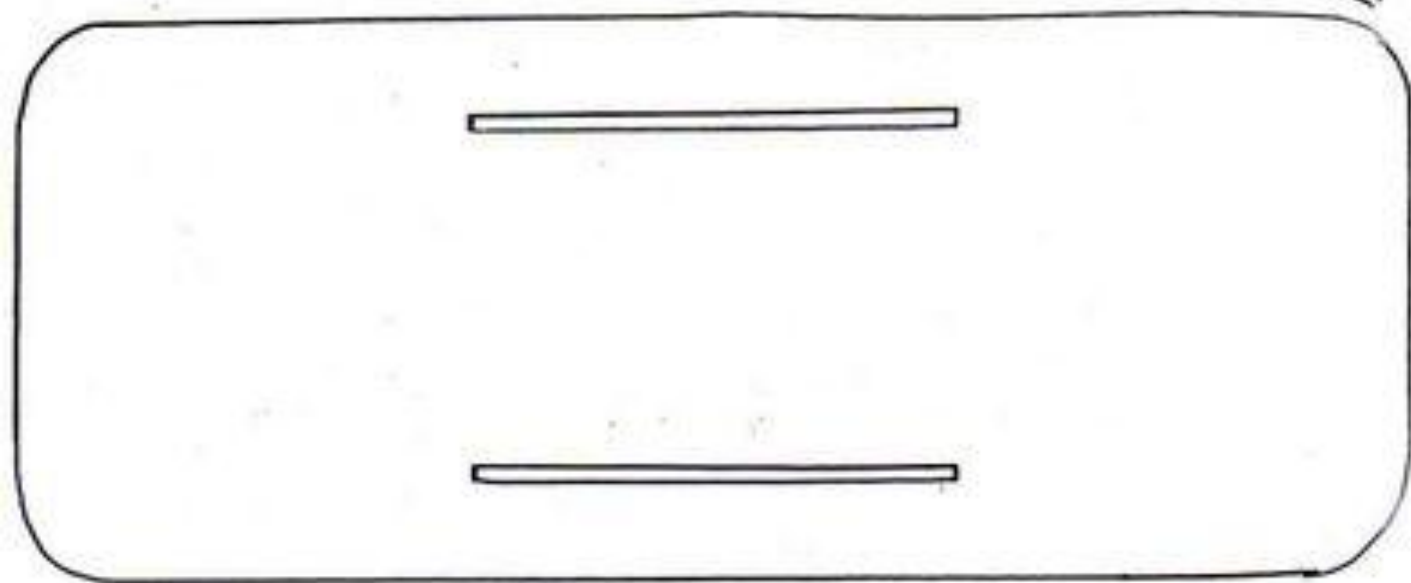
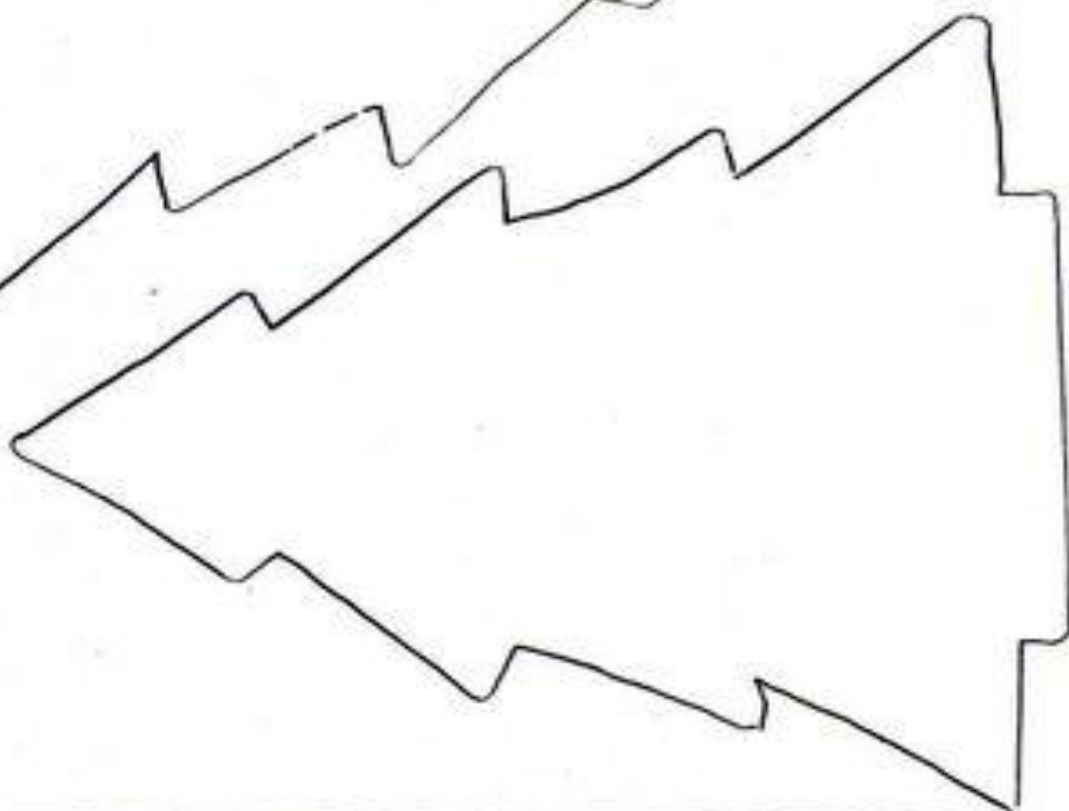
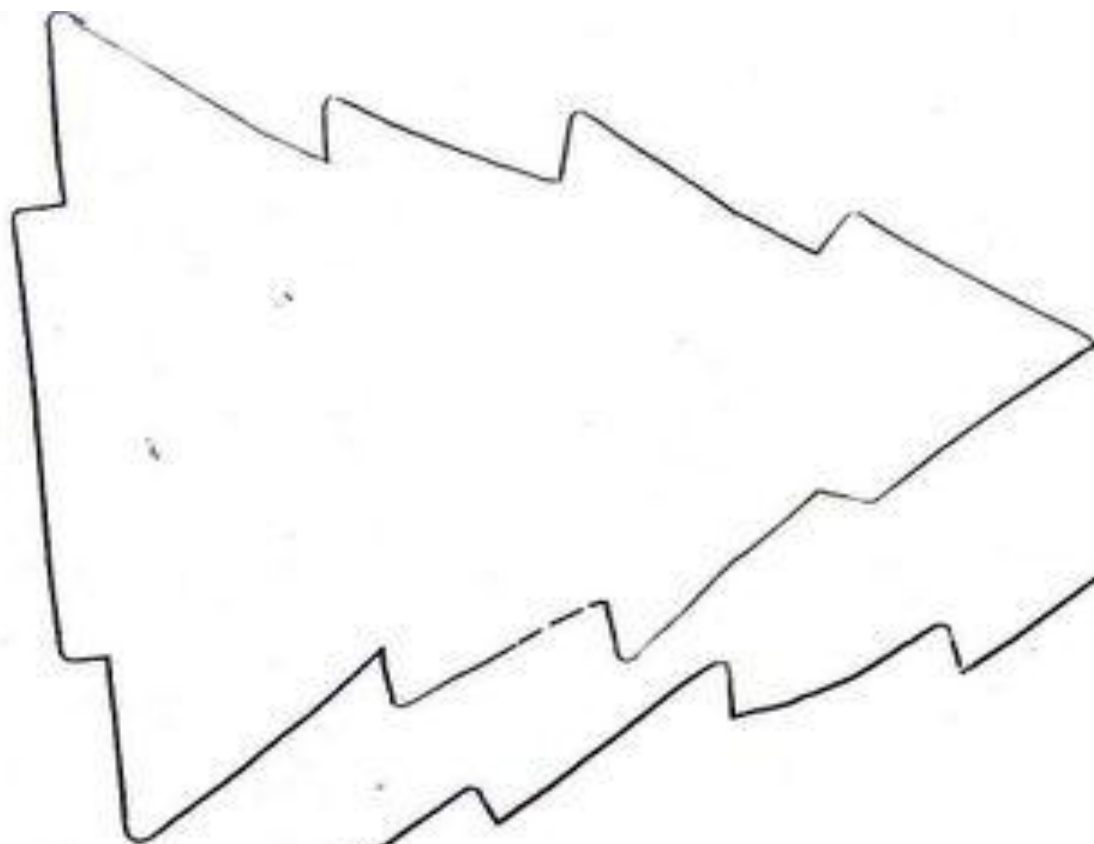

Cut everything out. Glue your snowman to a piece of construction paper. Glue your hat, scarf, buttons and arms to your snowman.

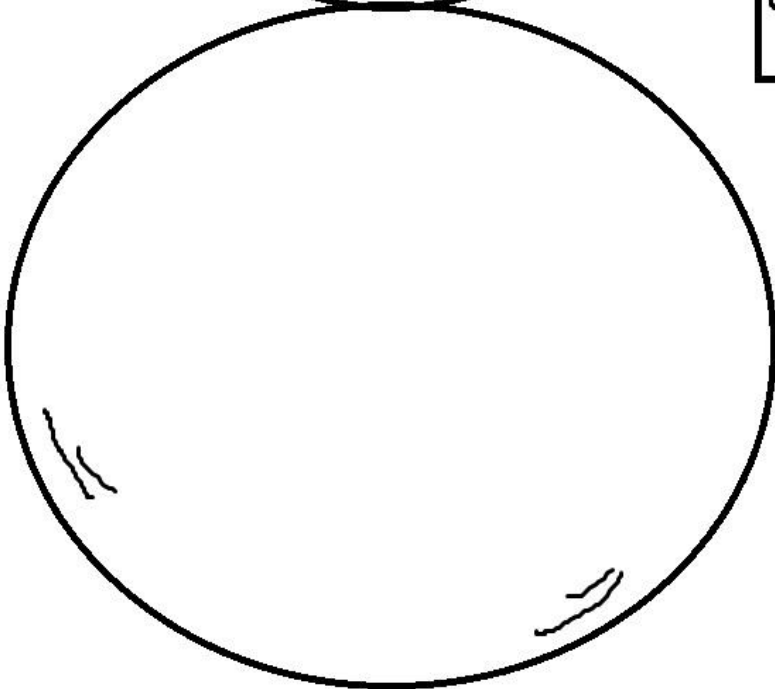
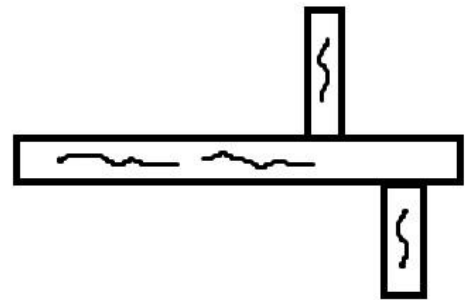
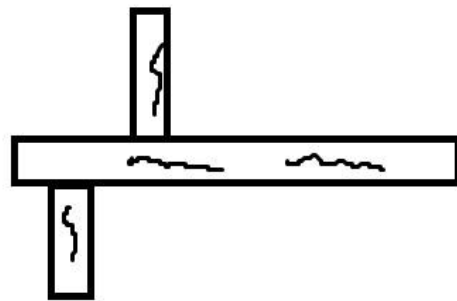
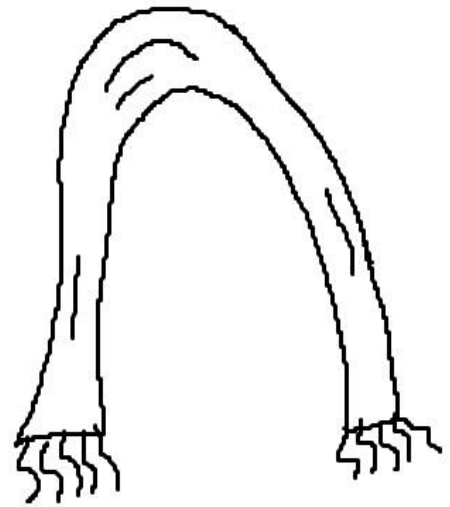
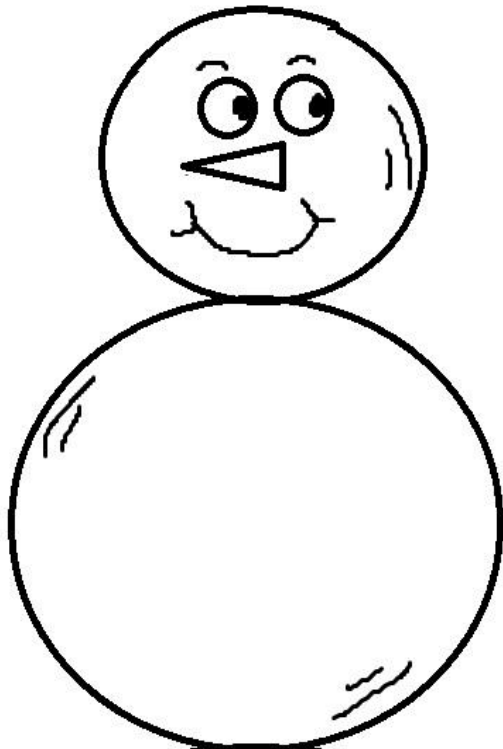



Cut out the two shapes and cut along the dotted line to the middle.

Slide the two pieces together and open out.

You may need to use some tape to hold it together.

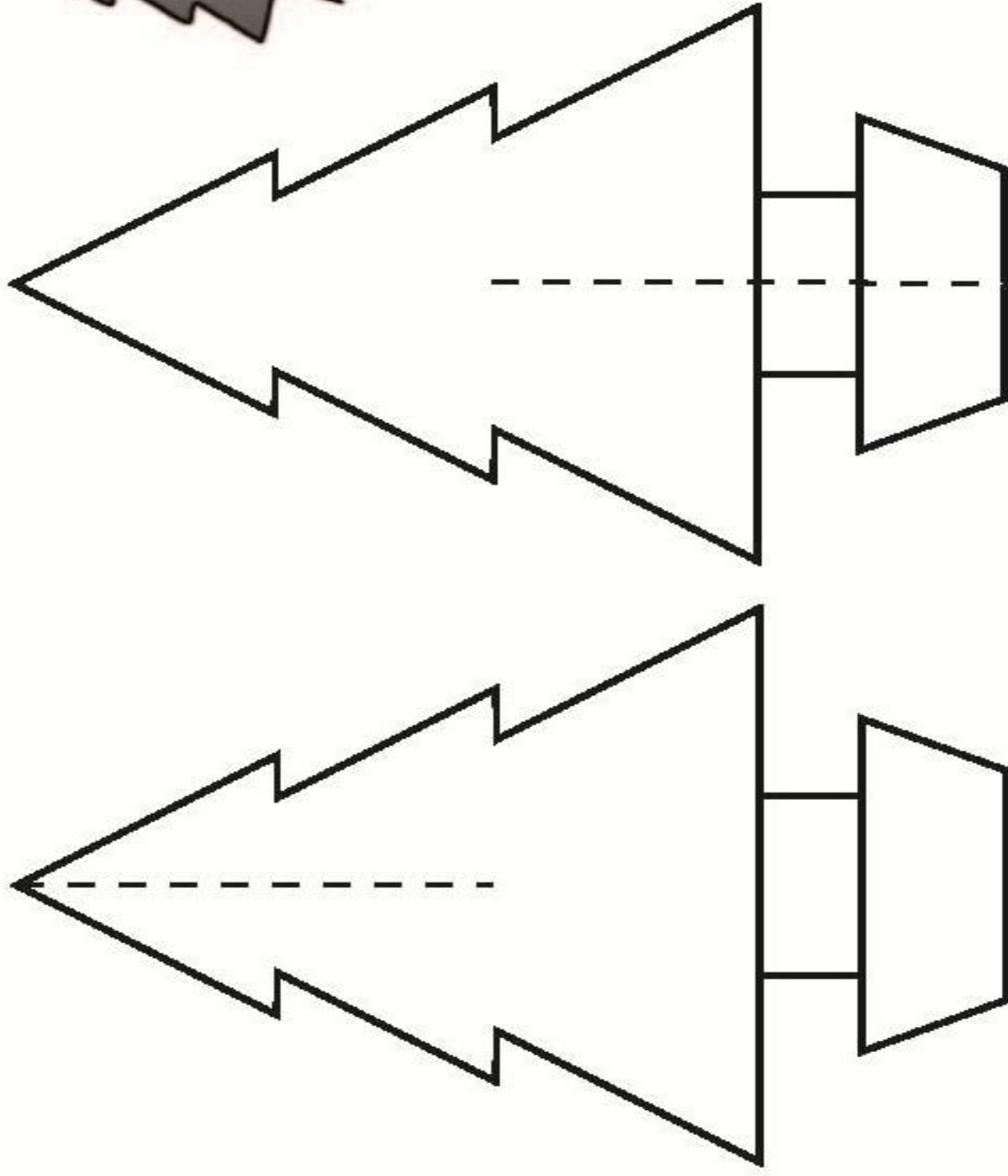

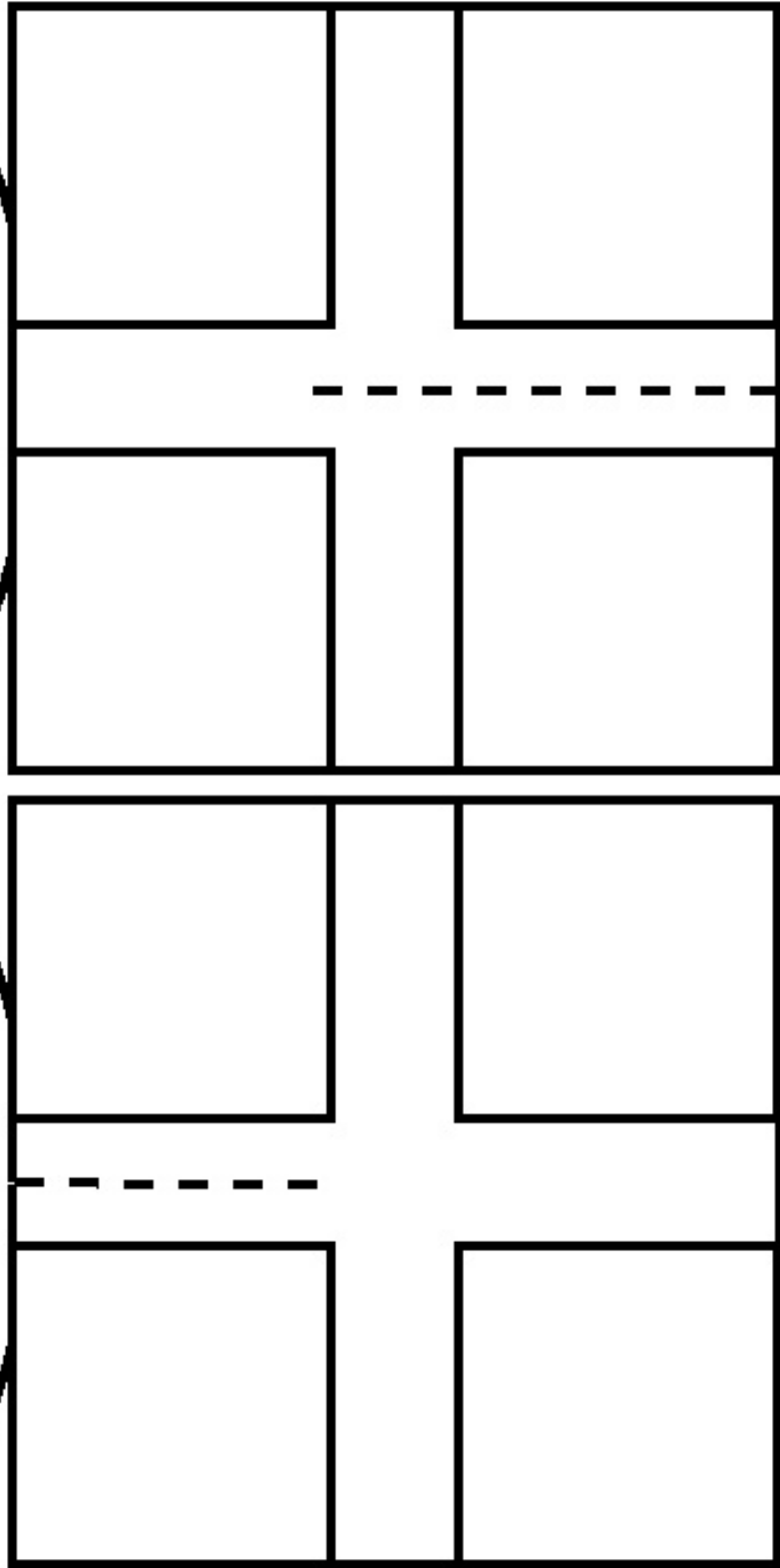

Cut out the two shapes
and cut along the dotted
line to the middle.

Slide the two pieces
together and open out.

You may need to use
some tape to hold it
together.



Cut out the two shapes and cut along the dotted line to the middle.

Slide the two pieces together and open out.

You may need to use some tape to hold it together.

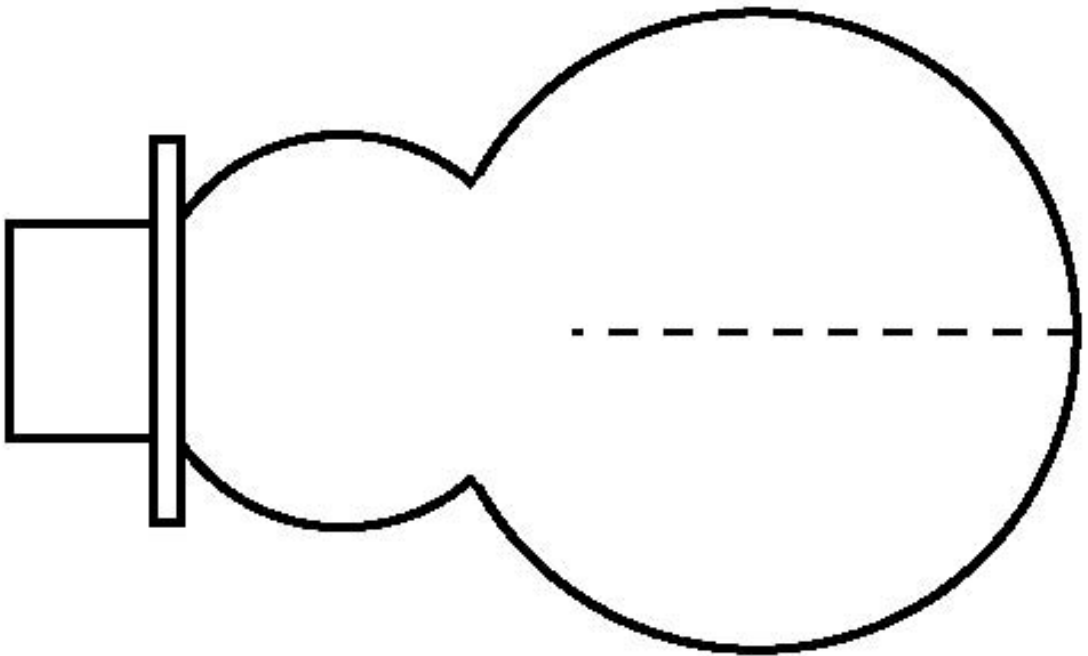
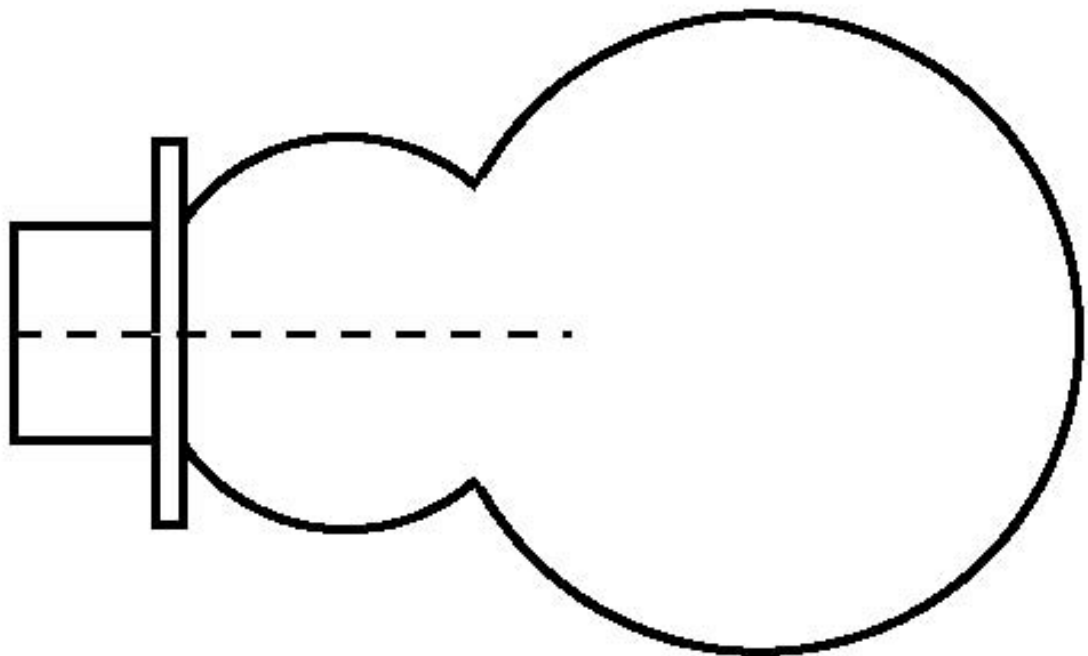

Christmas Angel

Colour in this beautiful Christmas angel, then cut her out carefully.

Fold in half, trapping a ribbon beneath the fold, and stick both sides together using glue stick or double sided tape. Hang on the tree.

Alternatively, simply fold her in half and stand her to display, or use her as a very special Christmas card.



Colour and make a Christmas Angel



1.

Colour in the angel and then cut out the pieces carefully.

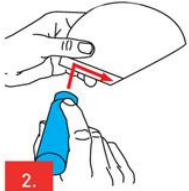

2.

Put glue on flap A

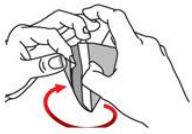

3.

Make a cone shape so that the glued flap goes under the opposite side. Hold firm until the glue sets.

4.

Glue where indicated on the wings and stick to the back of the angel.



5.

The head will slide into the top of the cone.

Illustration, design and instructions © Thomas Hamlyn-Harris for Skidaddle Games 2010.

All rights reserved.

First printed by Firefly Press 2007.

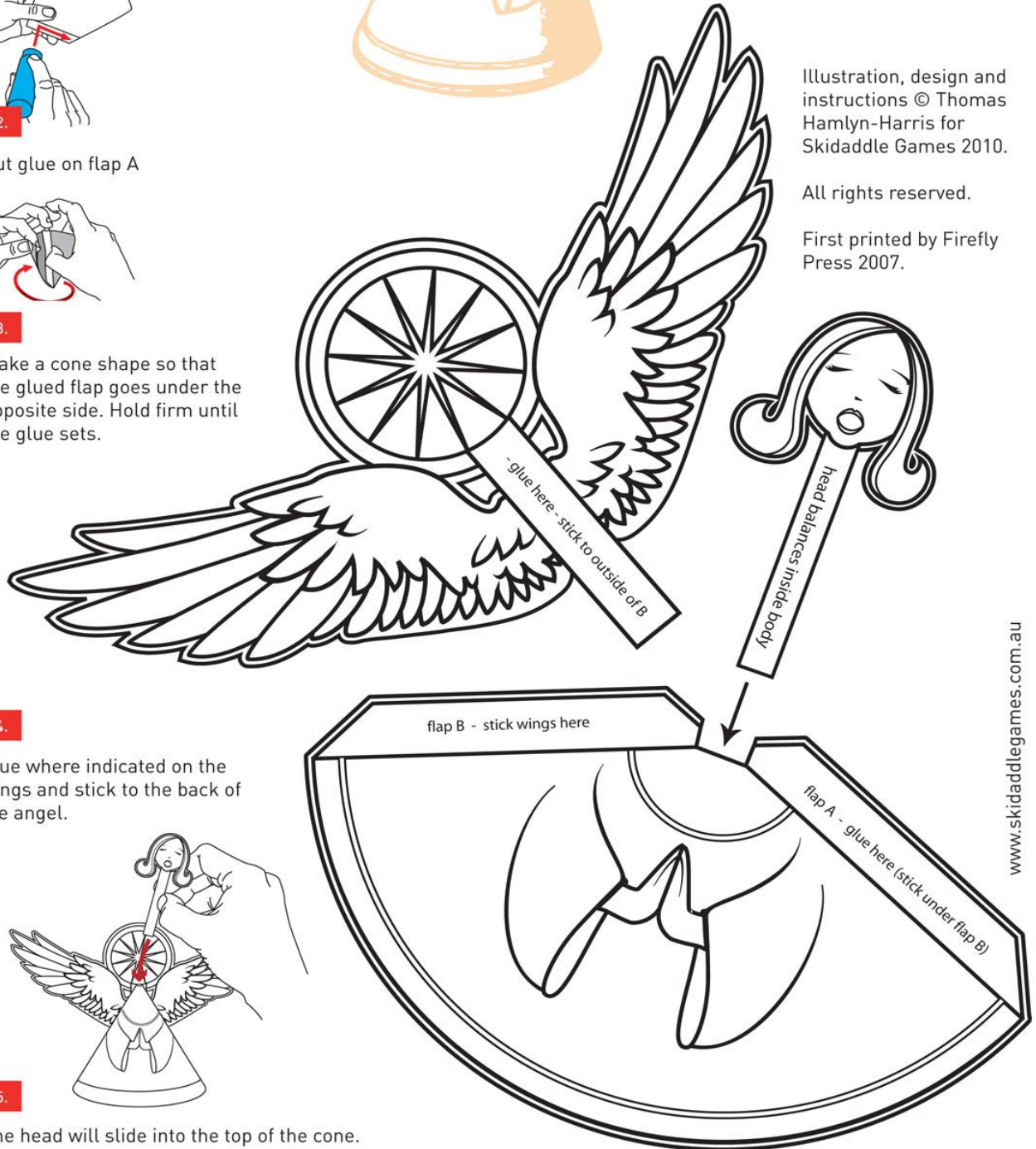

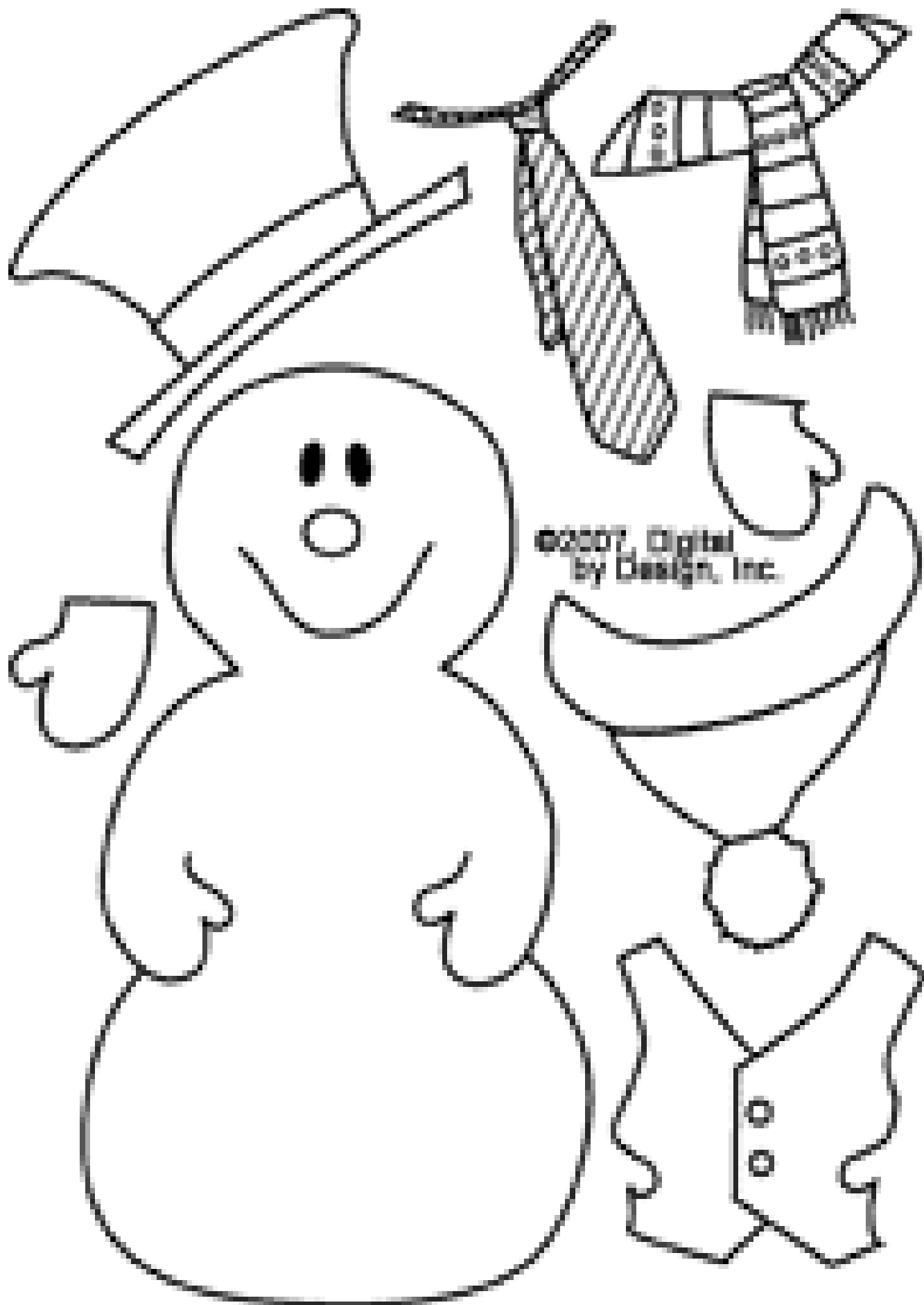

©2007, Digital
by Design, Inc.

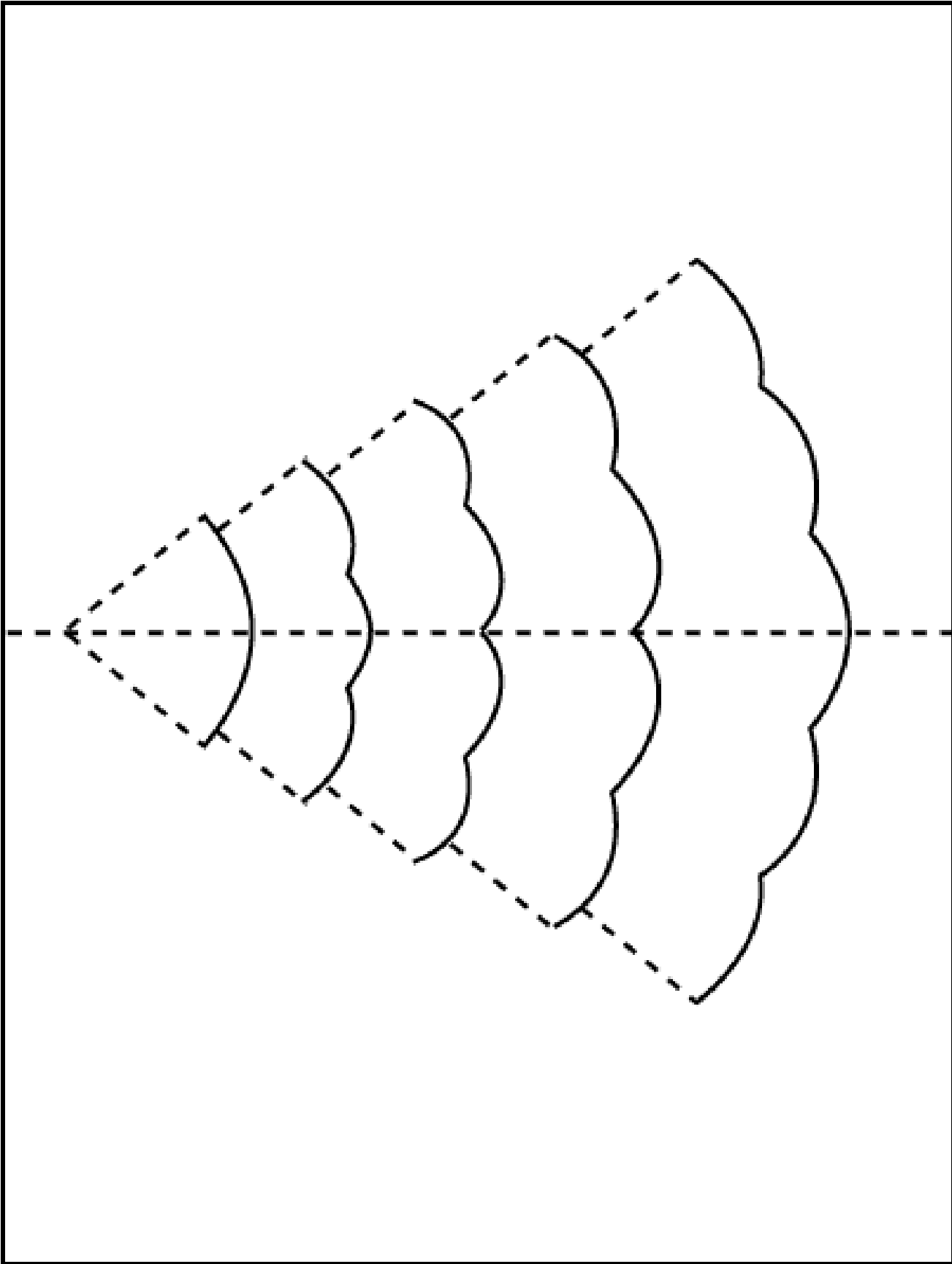

back

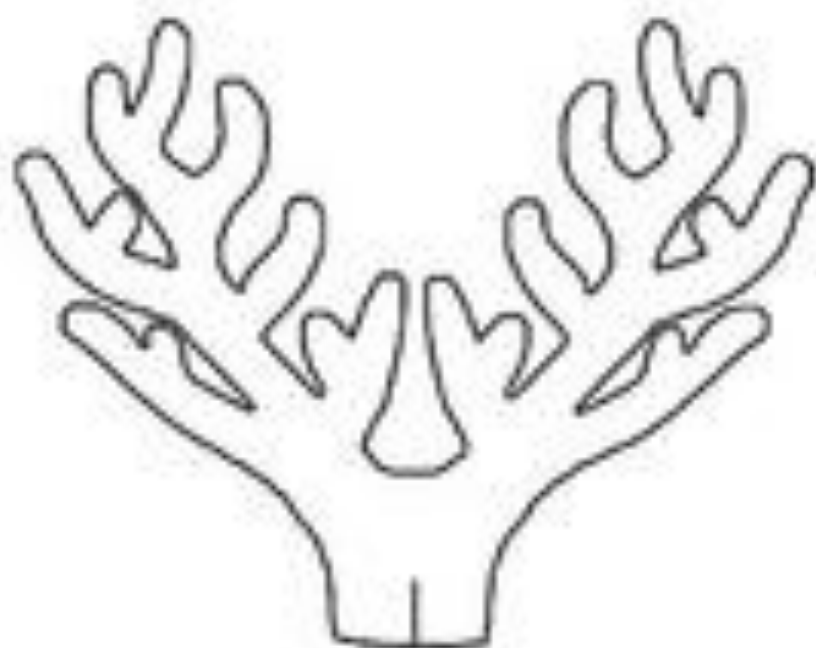
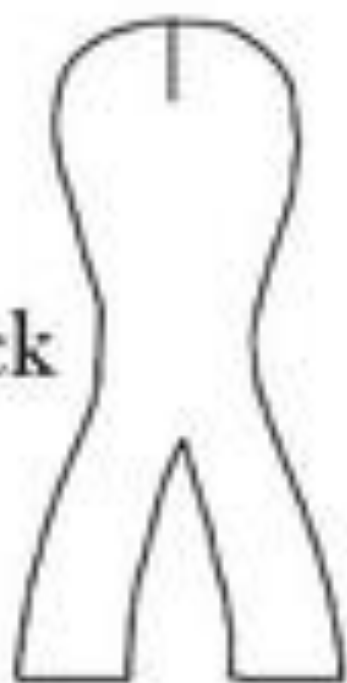

front



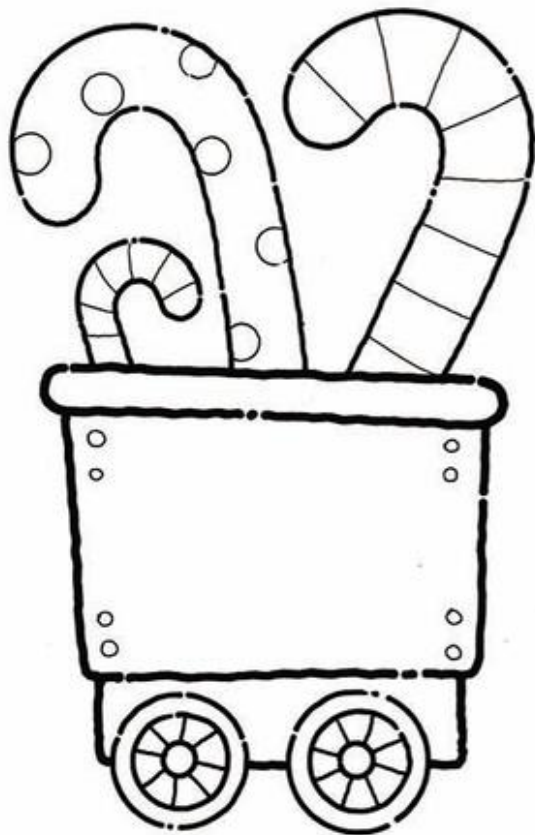
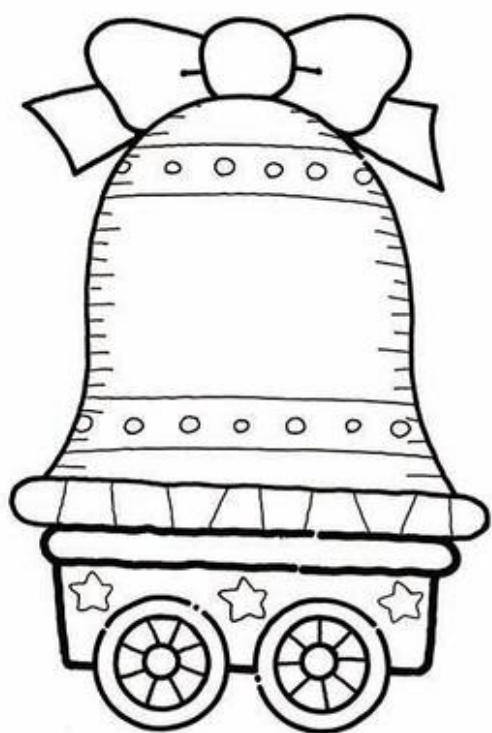

Snowman Mobile

You need:

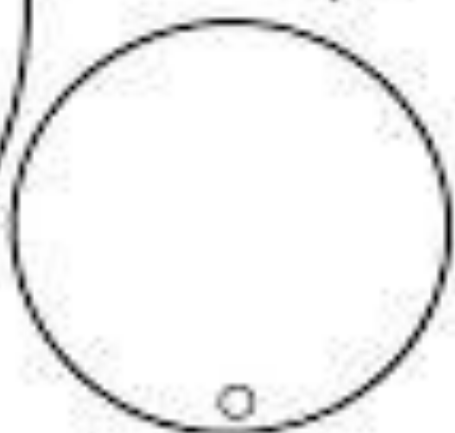
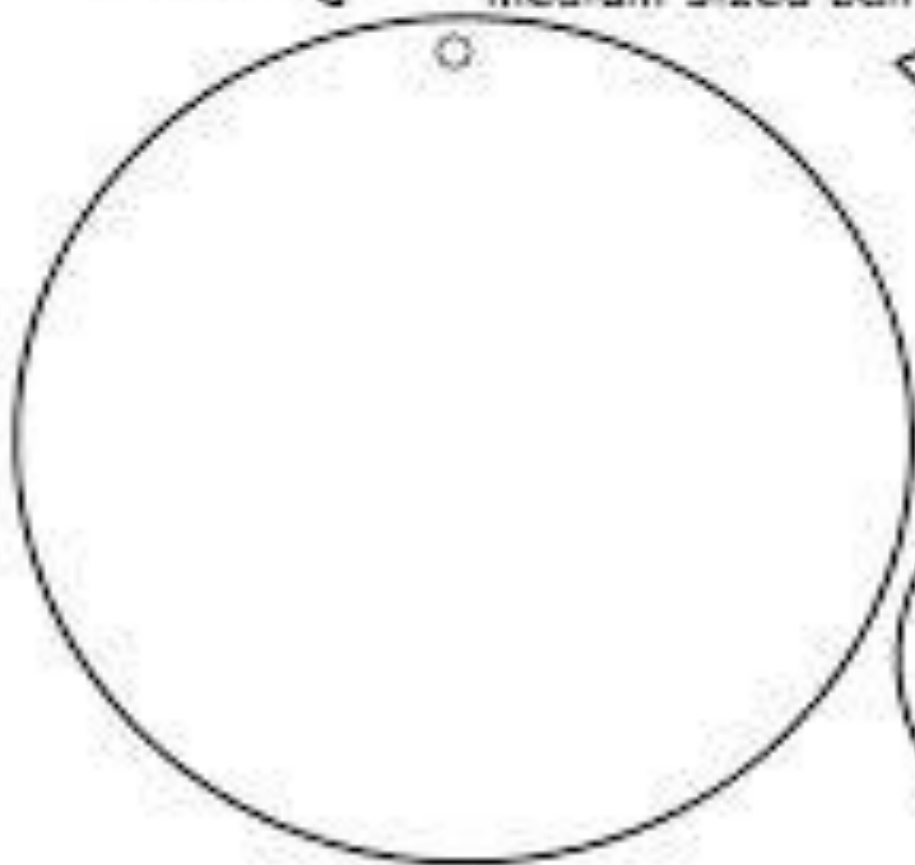
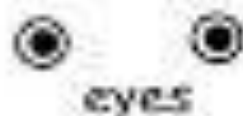
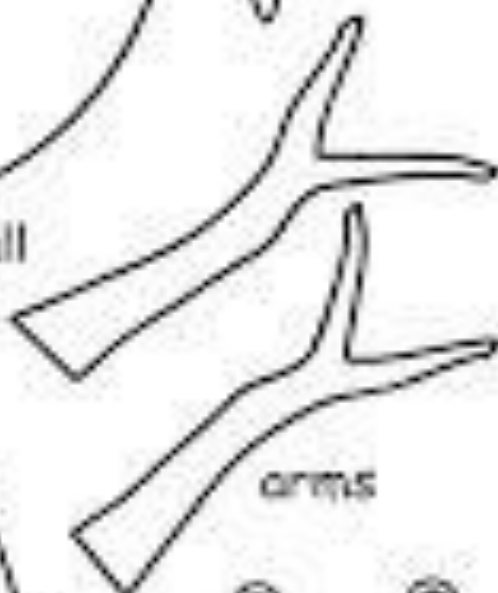
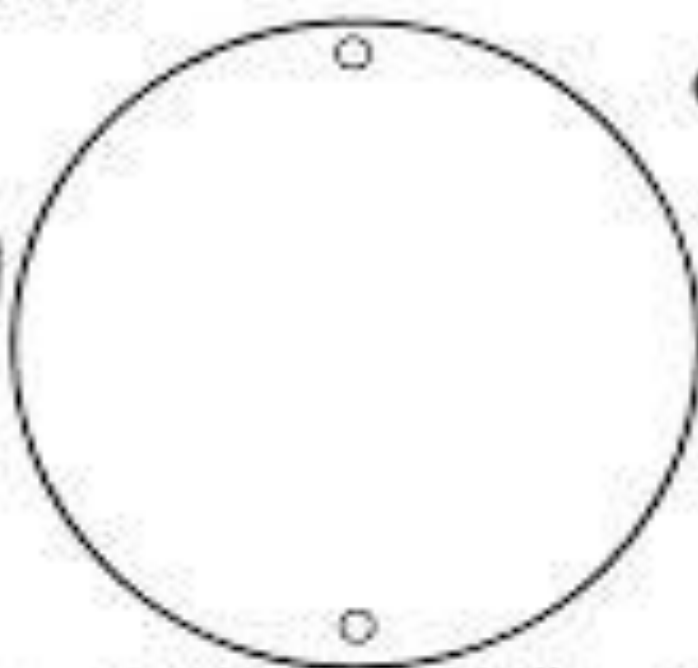
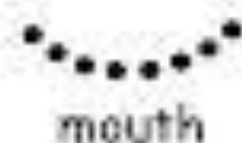

big ball

small ball

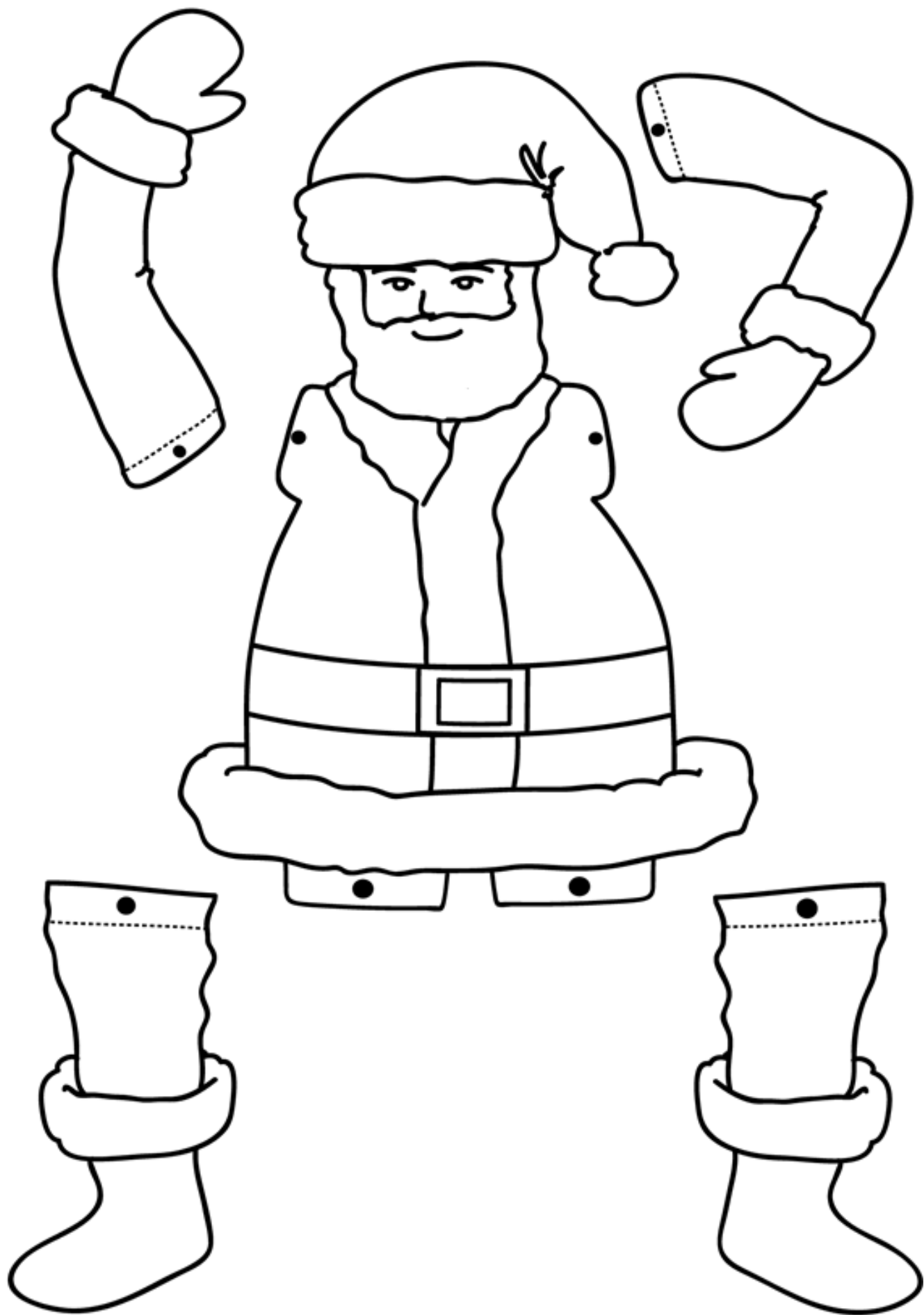

Help Santa grow his beard in time for Christmas

Colour Santa's face and hat, then add a cotton ball to his beard each day in December!



Who's helping Santa grow his beard?

COLOR AND CUT OUT.
INSERT TAB
INTO SLOT

MAKE AN ANGEL
DECORATION.



COLOR AND
CUT OUT.
INSERT
TAB INTO
SLOT.

MAKE A
STAND-UP
SANTA.



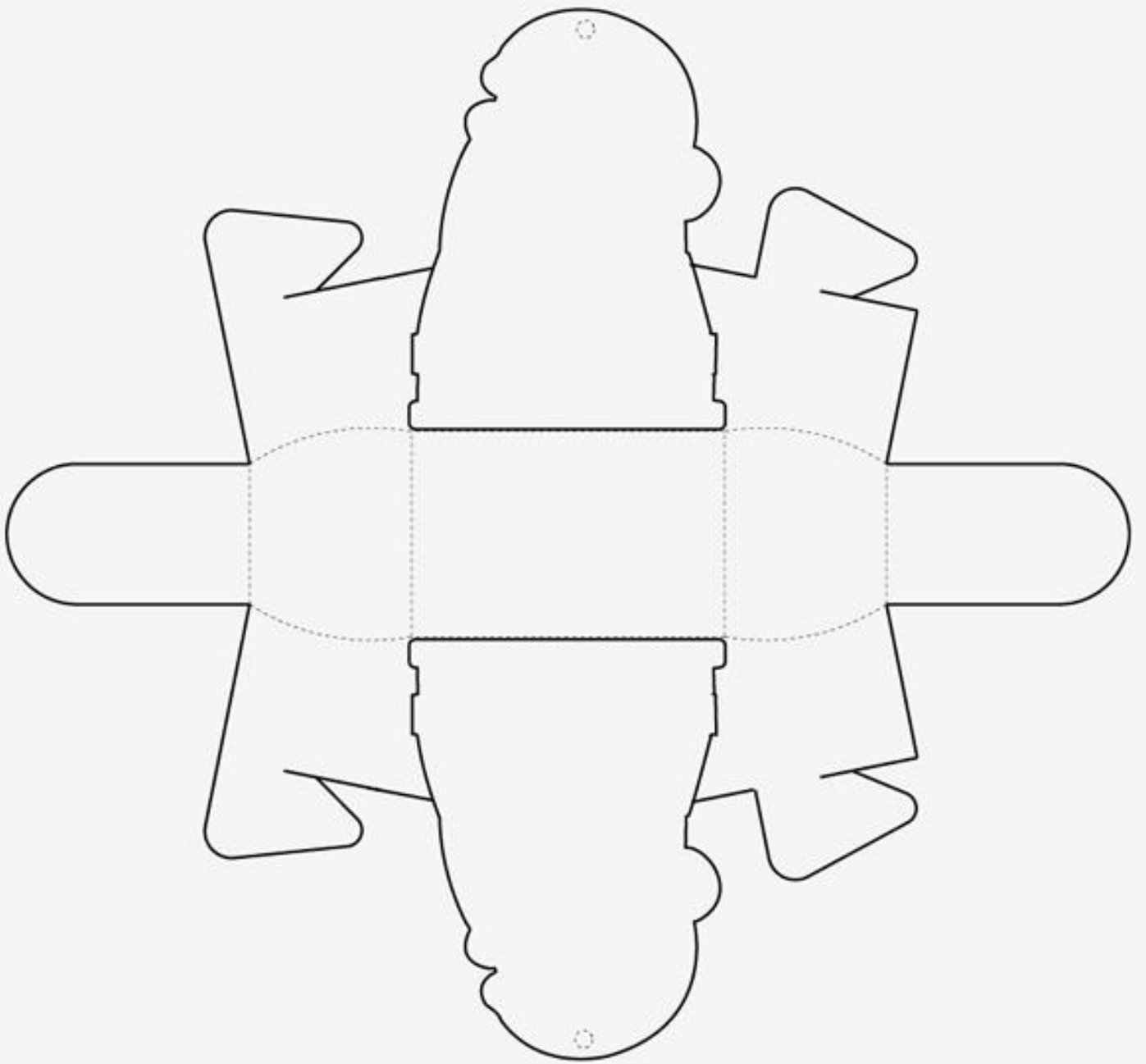
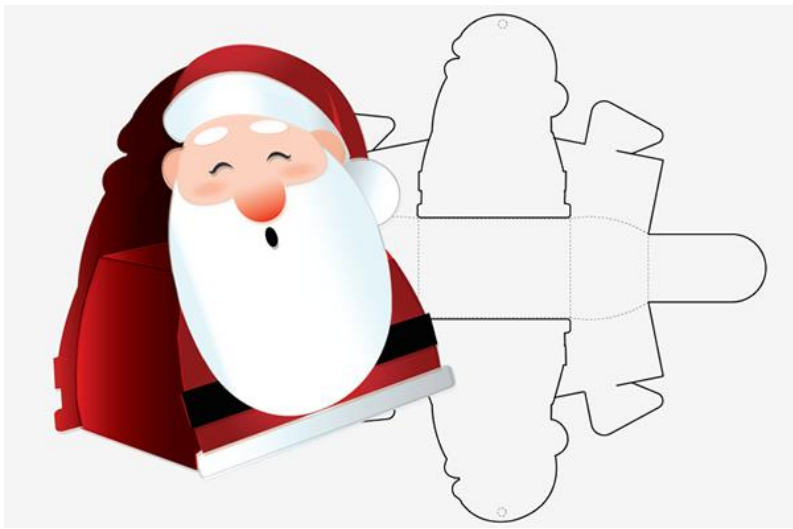

CHRISTMAS

The coneopsis is made from construction paper. Silver paper may be used for lining the two sides which contain the flags.
Ribbon should not be used in construction with any construction work. Ribbon used with cardboard or paper is an inharmonious combination. It is better to use cord or even, common string. This may be colored with crayon, or soaked overnight in a tumbler containing a water-color solution.

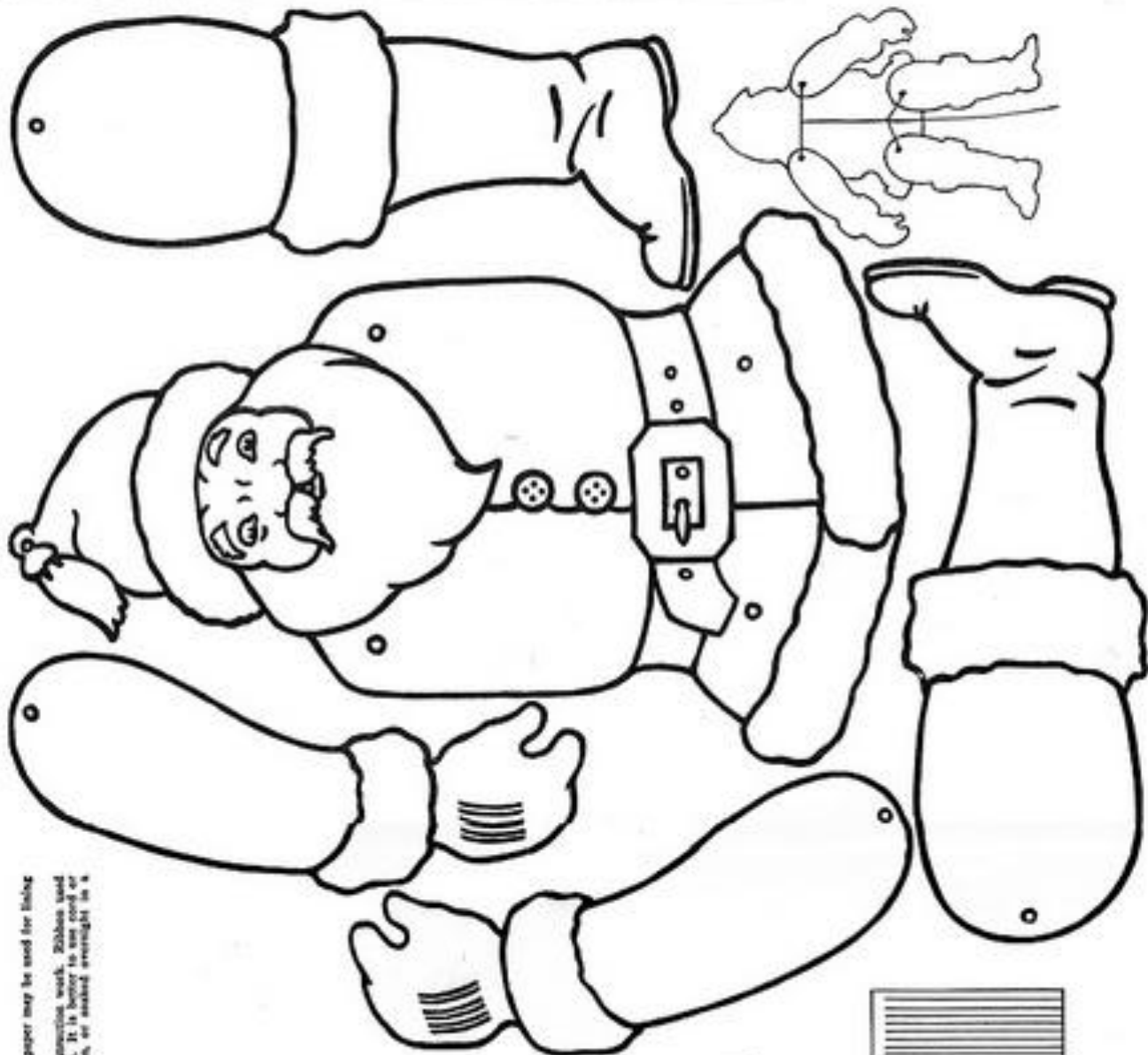
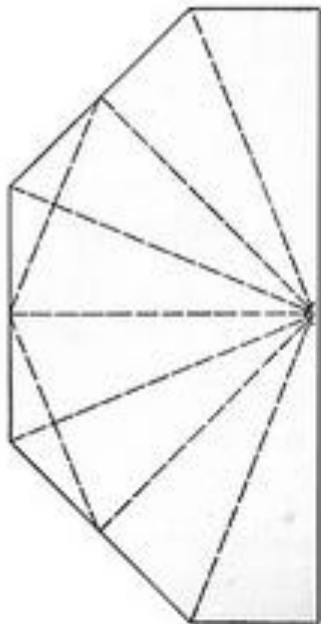
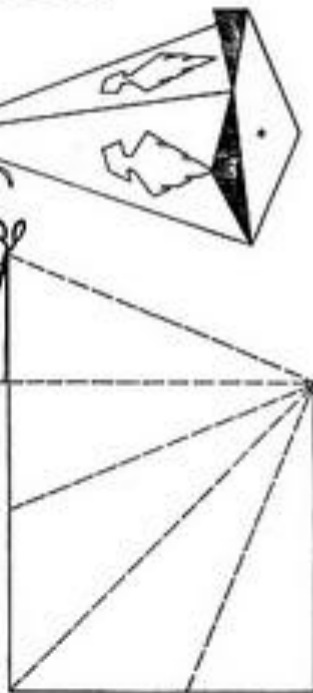
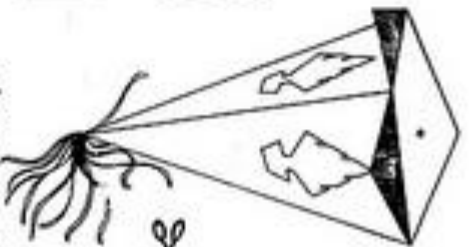
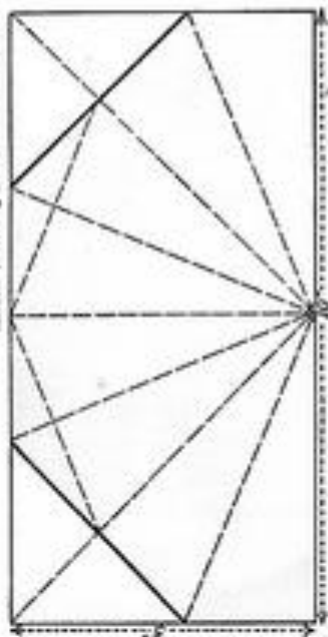



Pop up Santa!

Colour and cut out Santa and his chimney. Fold the chimney into shape and stick together, applying glue and double sided tape to the tabs.

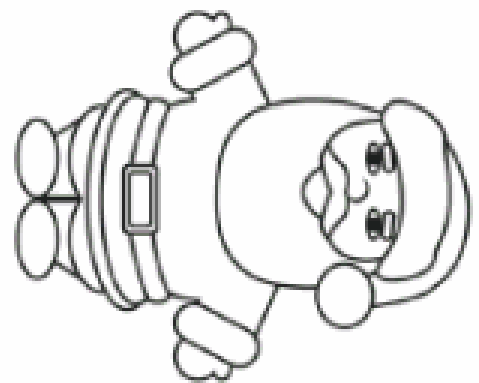
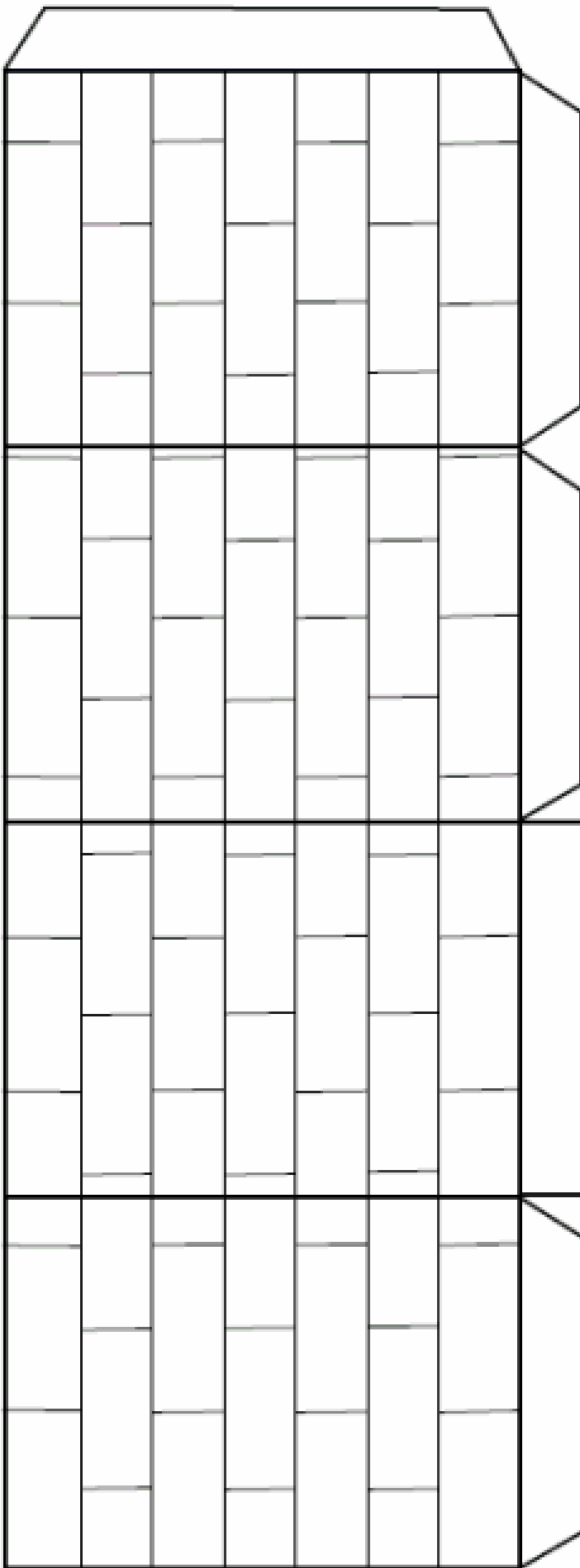
Attach Santa to a craft stick. Cut a small hole in the bottom of the chimney and slot the stick through the hole. Now Santa can pop out of the chimney when he has finished delivering his presents.



-  Hole for brad
-  Hole for string

**Craft Cards That
Jump for Joy!**
pages 78-82,
use at 100%

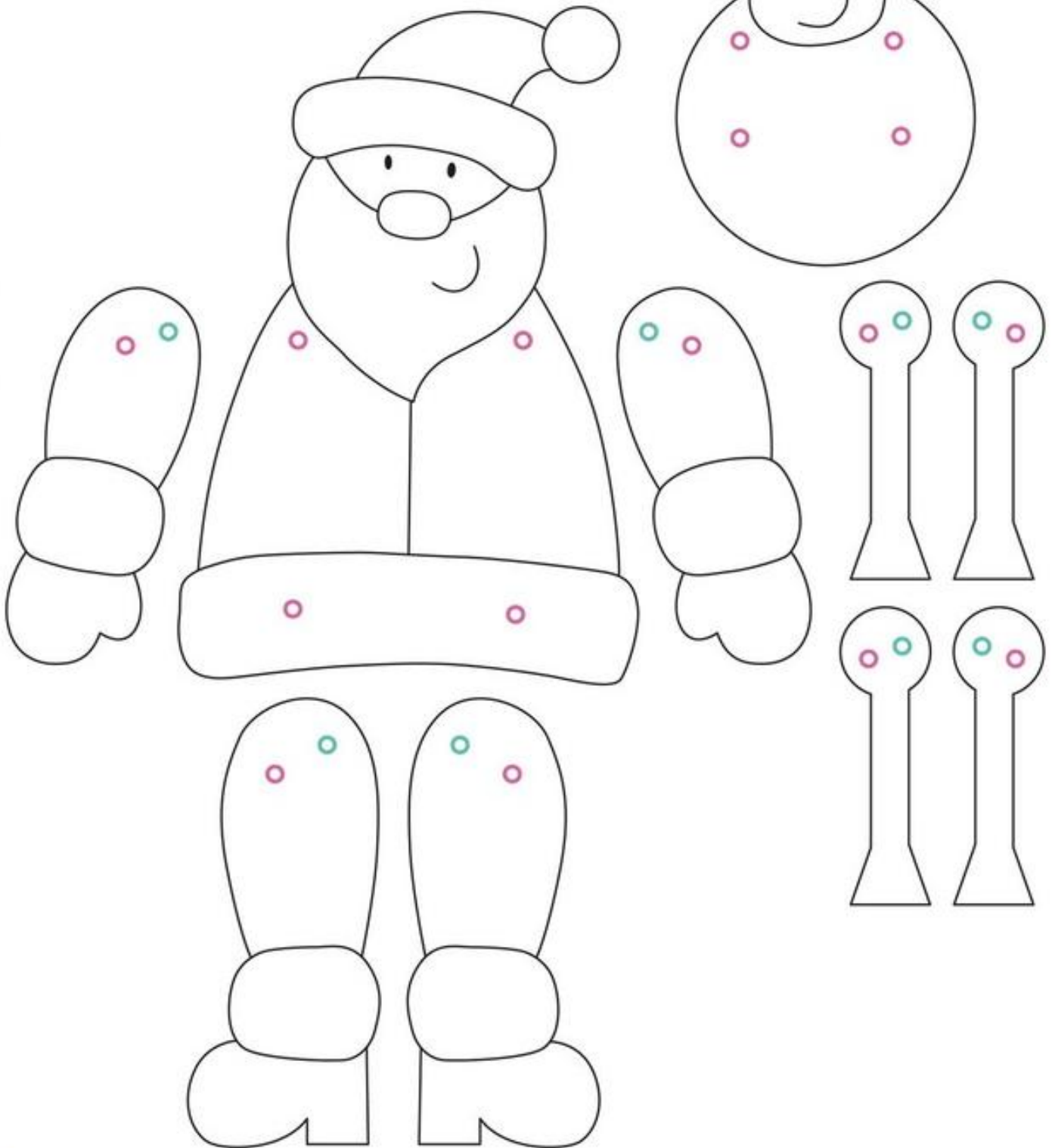
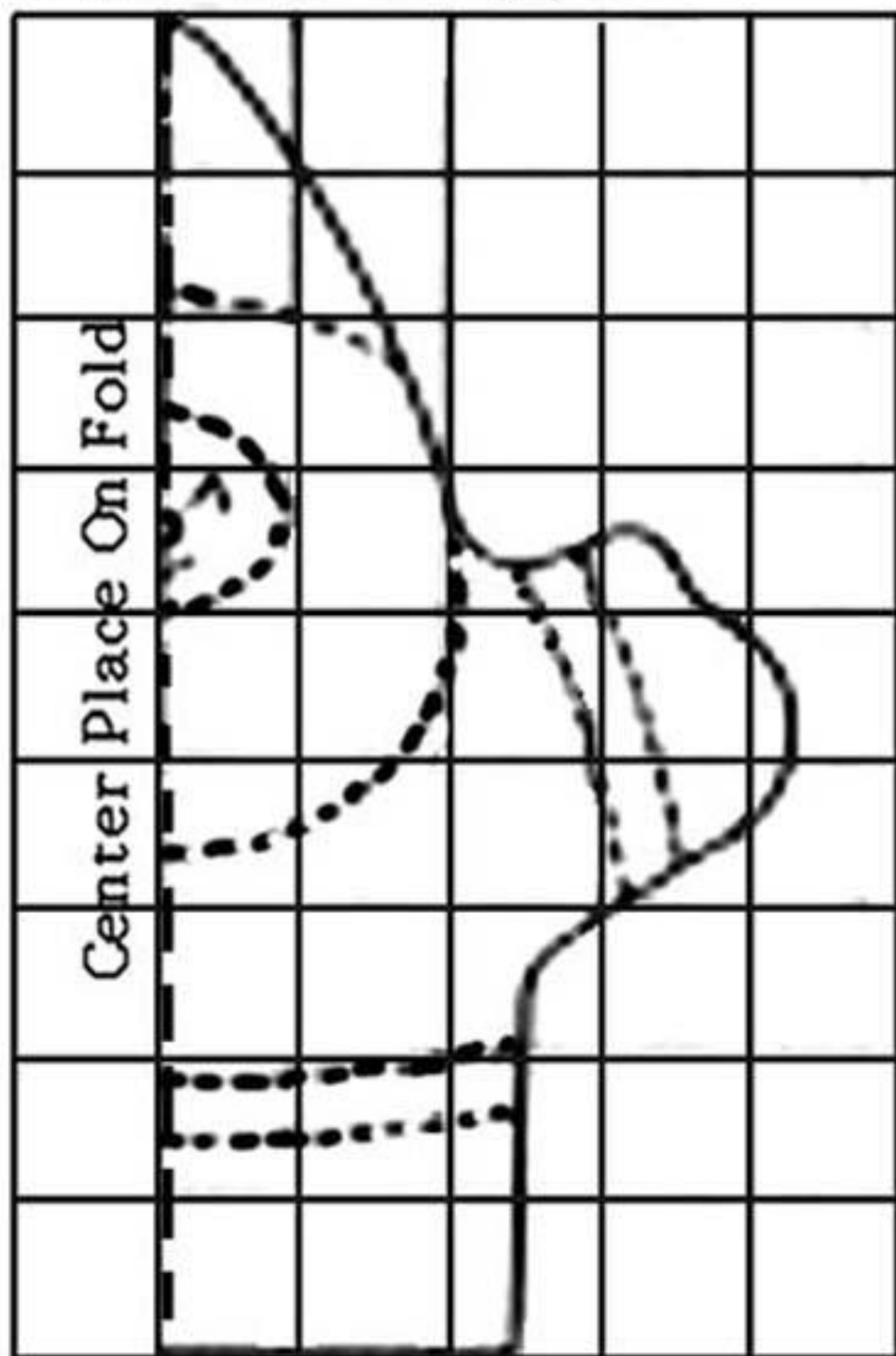
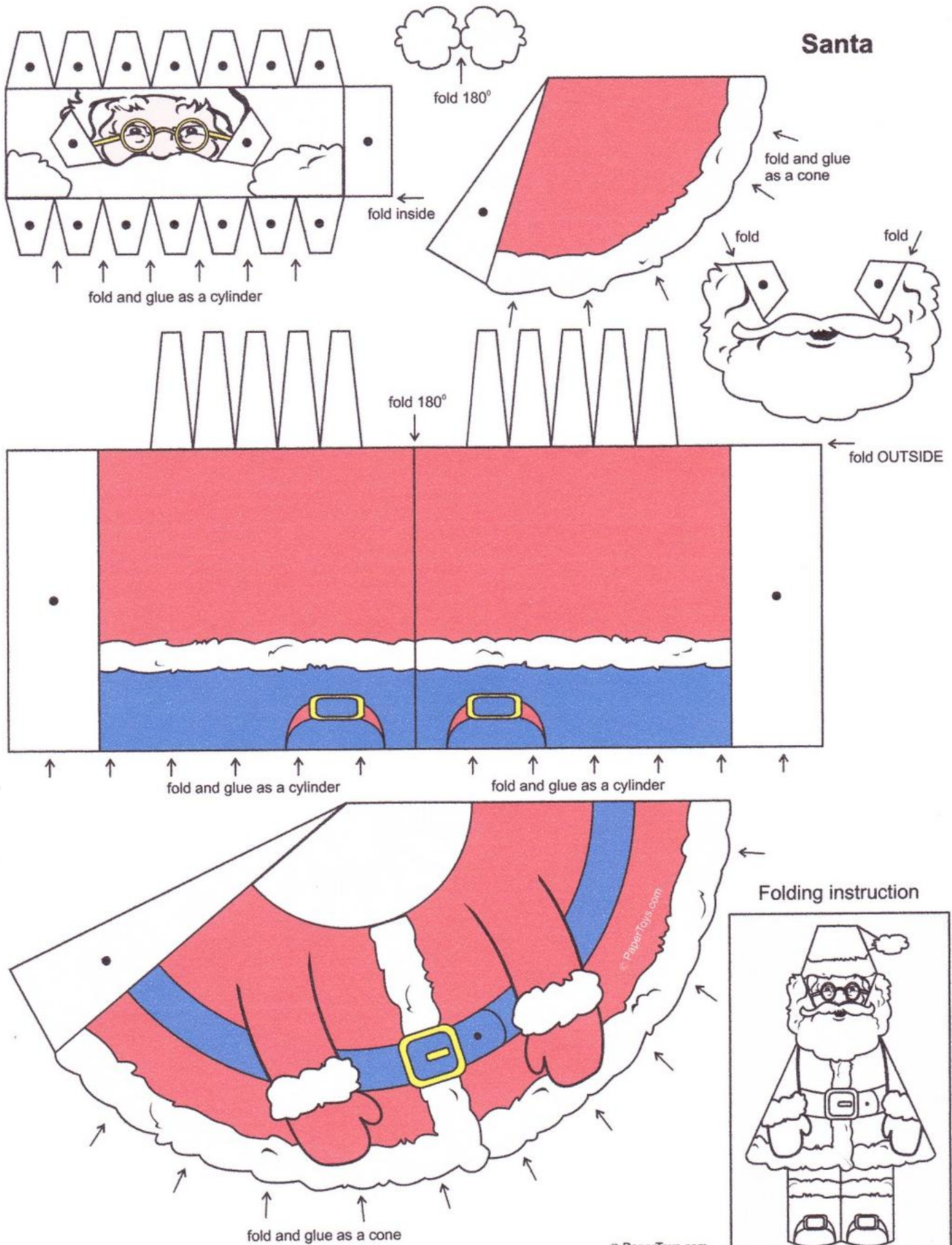

Fig 1 Hand Puppet



Santa



How to make the SANTA Puppet - Part One

You will need: 2 brown envelopes · 2 white envelopes · red card scrap for hat · sellotape · scissors · eyes

1. Seal all four envelopes:



2. Cut a strip off the short edge of one brown envelope:

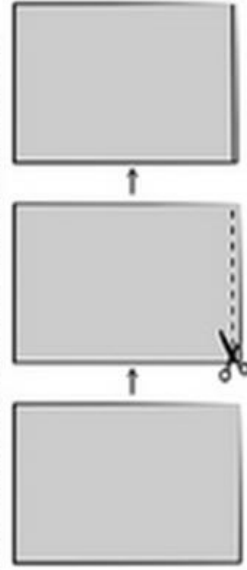

3. Cut a strip off the long edge of one white envelope:



4. Slip the brown envelope just inside the white envelope:

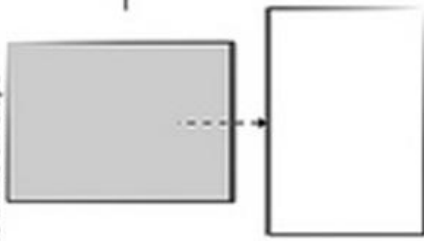

5. Join with sellotape (on both sides)

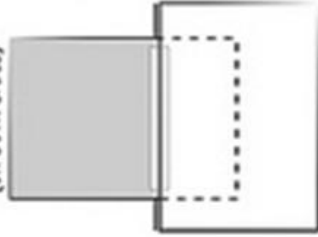

6. Add eyes:

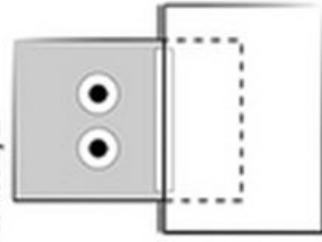

TURN OVER FOR PART TWO

How to make the SANTA Puppet - Part Two

TURN OVER FOR PART ONE

7. Trim the edges off the white envelope:

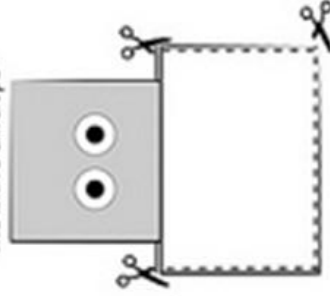

8. Make cuts to give Santa a beard:

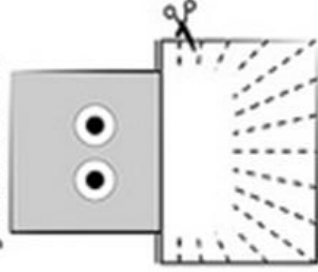

9. Trim the long edge off a 2nd white envelope...



10. Slip this band just over Santa's head... and fix with sellotape.



12. Add a bobble.

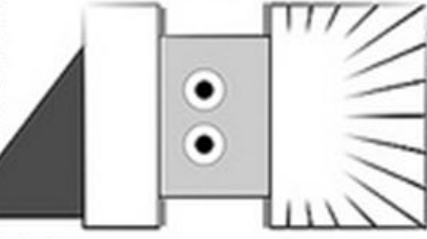

11. Slip in a triangle for Santa's hat. Fix with tape.

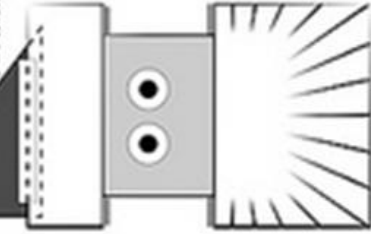

13. Add Santa's features with envelope scraps.



SANTA PUPPET

1. COLOR IN THE SANTA CLAUS.
2. CUT OUT EACH PIECE BY CUTTING AROUND THE BOLD LINES.
3. USE PAPER FASTENERS TO CONNECT THE PARTS BY THEIR MATCHING LETTERS. LETTERS WITH CIRCLES ON THEM GO ON TOP WHILE CIRCLE-LESS LETTERS GO BELOW.

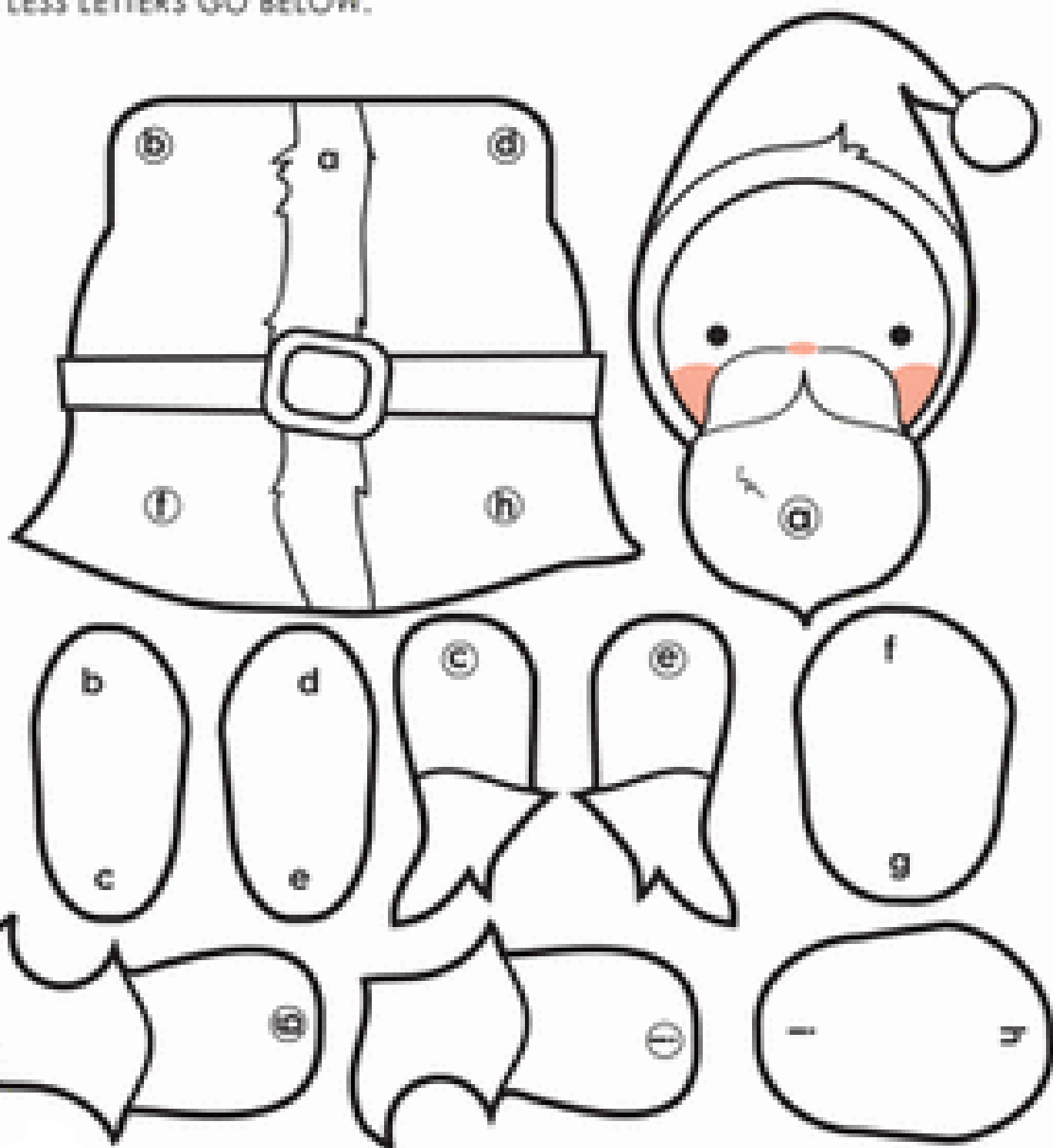

TEMPLATES - CHRISTMAS SHAPES

bauble, tree, bell, stocking, heart, star, cracker

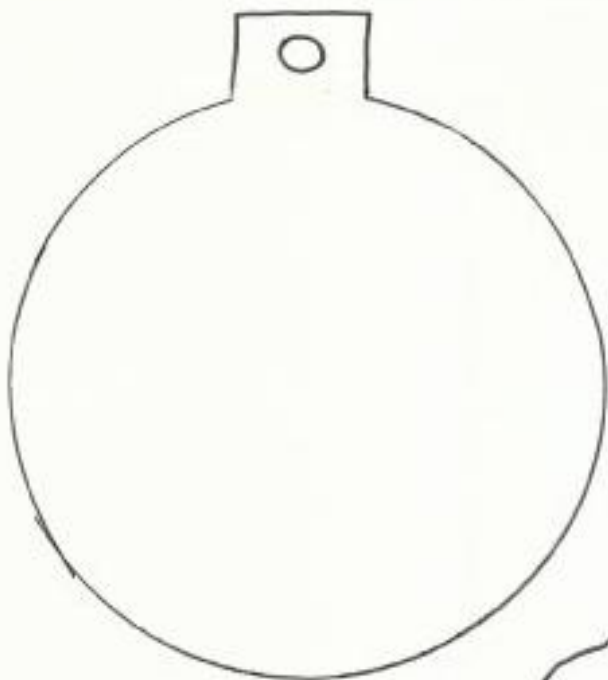

Winter Princess

Cut this dotted line on both sides.
Build skirt and glue edge.

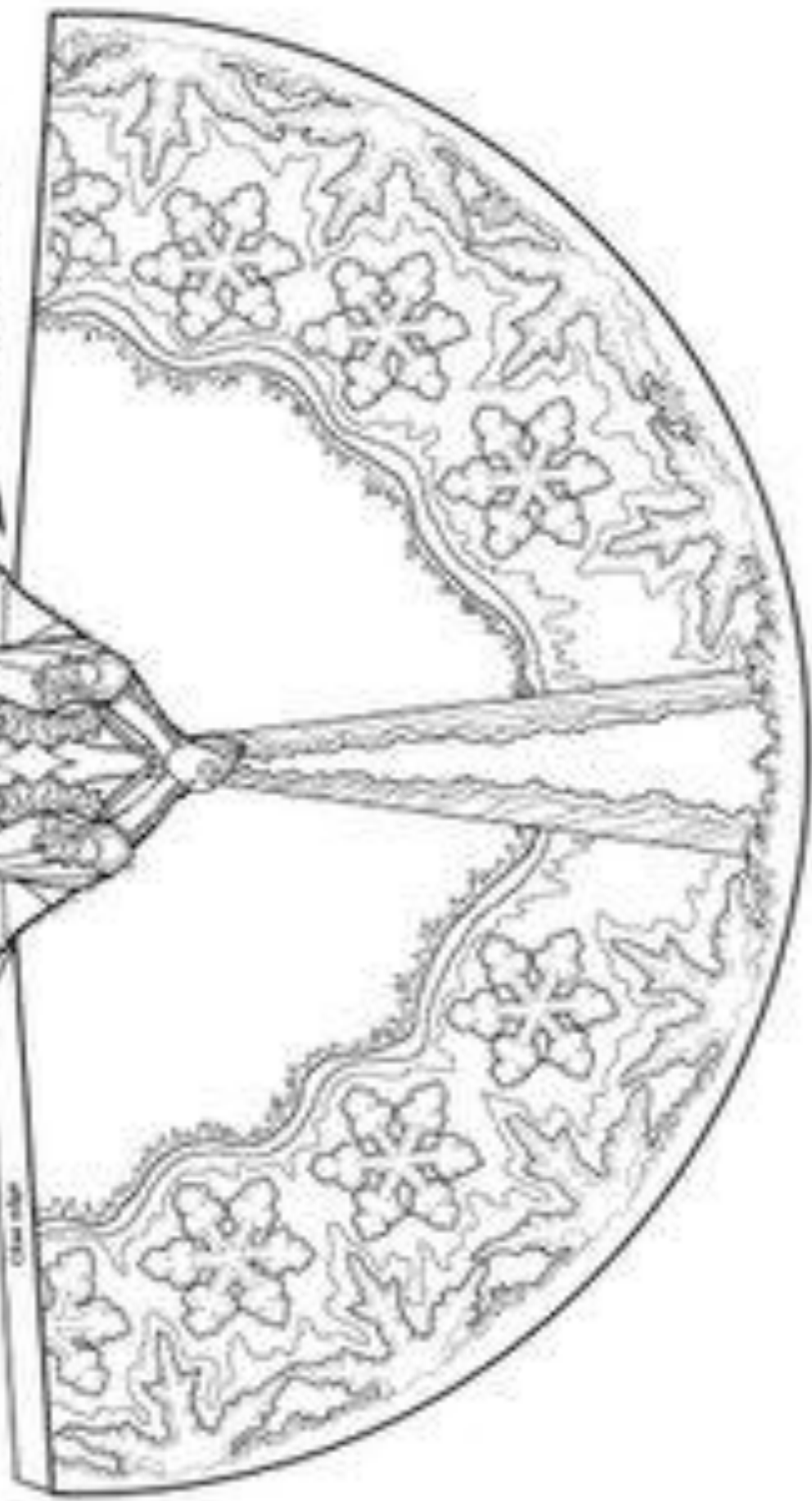

Glue edge

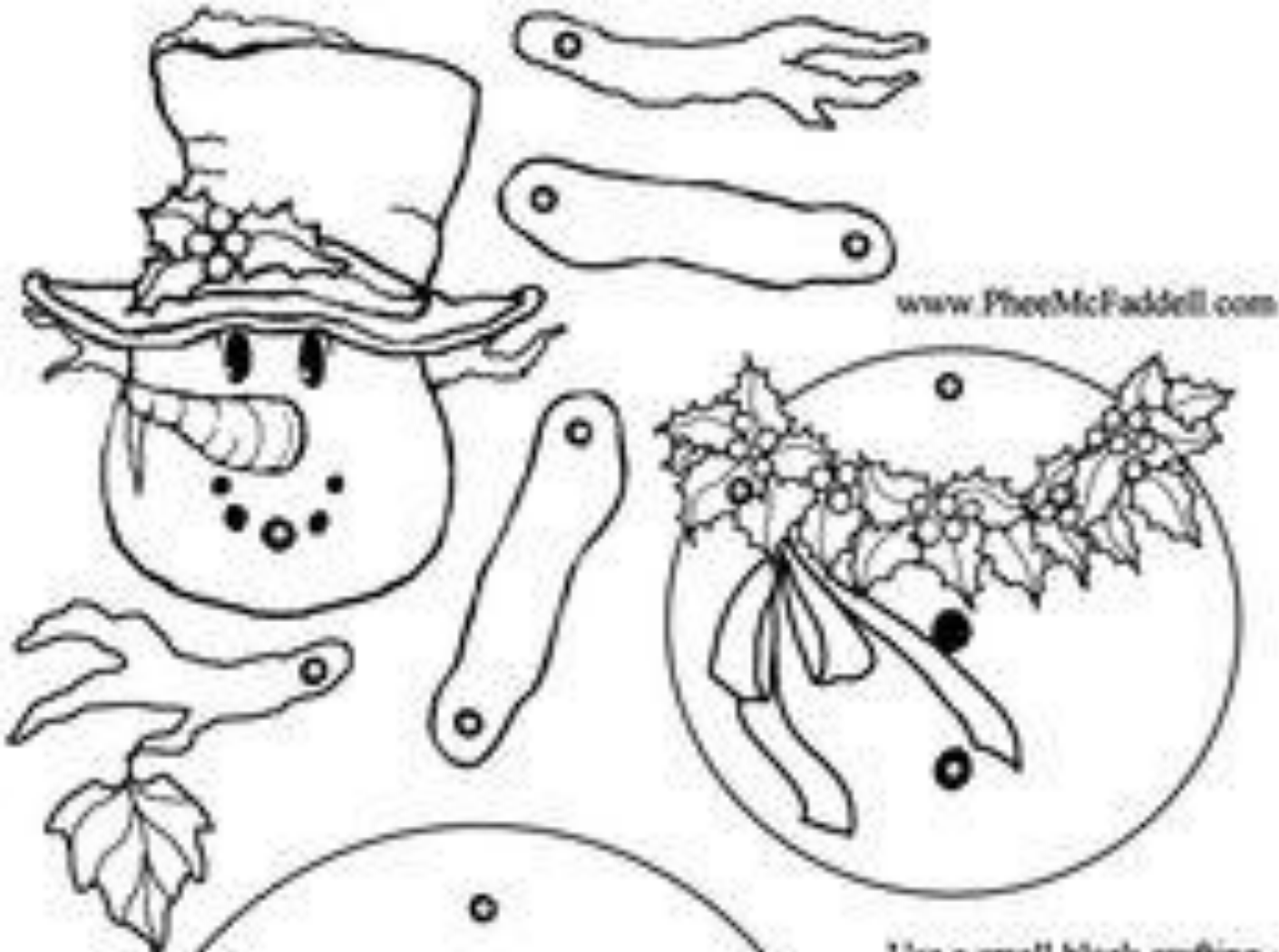

www.PheeMcFaddell.com

Use a small black crafting brad to attach the head over the upper body where the mouth is. Now use any color brad to attach the upper body over the lower body.

If you do not have a black brad use a black marker to color any brad.

The arms go behind the body and the hands on top of the arms.

Have Fun

Candy Cane Snowman

SUPPLIES: Felt; white, red. Floss; white, red, lt. blue, med. blue, coral. Pipe cleaner stems; red, white. Pom poms; white. Hot glue, scissors, needle, buttons, fiberfill, wire cutter. BS=button stitch, OS=outline stitch, TS=tacking stitch

DIRECTIONS: Step 1. Cut felt pieces. Step 2. Face - OS. BS $\frac{3}{4}$ " strip around face front then back, stuffing before last stitches. Step 3. Hat-BS into cone shape. TS to head, hot glue poms. Set aside. Step 4. Body; Twist red and white pipe stems to form candy canes. Attach buttons. BS 1" strip around front body. Make small slits in strip with scissors where arms will go. Insert uncut length of pipe cleaner, trim to desired length, TS to secure to body. BS back to side strip, stuffing before last stitches. TS head to body. Step 5. OS snowflake on mitten front. BS mittens tog. Insert onto candy cane, TS to secure. Step 6. Legs-snip two small slits and insert remaining pipe cleaner cut in half to form legs, bend at ankles. TS to secure to body. Step 7. Shoes - small slit where feet will insert. BS pieces tog. Insert foot, TS to secure. Step 8. TS candy cane cording at neck. Cute as can be!

